PRICE
Three Cents

Daily The Courier

Connellsville's Biggest and Best Newspaper. The Best Advertising Medium in the Yough Region.

WEATHER
Cloudy

VOL. 19, NO. 48. CONNELLSVILLE, PA., THURSDAY EVENING, JANUARY 6, 1921. SIX PAGES.

ENFORCEMENT DRY LAW "TOUGHEST" OF PROPOSITIONS

No Men in Government Employ Ever Against Worse, Official Declares.

FACE WORST OF CROOKS

Appropriation of $7,000,000 Asked For Year But House Members See Total Of $9,000,000 Necessary; Bone Dry Country Far in the Future.

By Associated Press.

WASHINGTON, Jan. 6.—Revenue officers under the Volstead Act "are up against the toughest proposition any men were ever against," according to Paul Myers, assistant commissioner of internal revenue, whose testimony before the House Appropriations committee was made public today.

Discussing the need of a big force with which to go after bootleggers Myers declared it was a "tough proposition" because they were dealing with the worst element of crooks in the country.

It developed at the hearing that the bureau would need about $7,000,000 for the next year for prohibition enforcement. Members insisted that with a deficiency to be taken care of later the amount would reach $9,000,000.

Based on figures of September 30 Commissioner Williams said at the investigation that there were 48,000,000 gallons of liquor in government warehouses and that it was being withdrawn at the rate of 4,000,000 gallons a month. The commissioner declined to venture an opinion as to how long it would be before the country was bone dry.

NEW TRIAL ASKED

Court Erred, Claim of Counsel for Convicted Liquor Men.

Alleging that the court erred four times during the trial of Francis Szpakowski and Jess Monko, found guilty last week of violating the Brooks high license law at the Republic hotel, attorneys for the defendants have filed a motion for an arrest of judgment and for a new trial for the defendants.

In the motion it is alleged that the court erred in overruling the objections of the defendants to the trial of the case at the time; second, the court erred in answering the several points of the defendants which were not affirmed; third, the court erred in not instructing the jury more specifically on Szpakowski's alibi and, fourth, the court erred in refusing the defendant's motion to withdraw a juror and continue the case because of improper remarks of counsel. The improper remark was, "It is no wonder we have persons burning down school houses if such crimes as these are allowed to go unpunished," and later another statement which referred to the "ingenious defense" of the defendants.

SCRIBES AWAIT AIRMEN

No Further News from Balloonists in Canadian Wilds.

By Associated Press.

COCHRANE, Ont., Jan. 6—Newspaper correspondents here are finding it as difficult to locate the three American naval balloonists on land as it was in the air before they descended on the icy shores of Hudson bay. The correspondents, rushing here from the United States prepared to rush north to meet the returning aviators, have found themselves puzzled as to which trail to select. At present the newspapermen are camping in their special train, uncertain whether to order it to Mattic, where the balloonists may arrive, or remain in the town into which runs a train to Moose Factory.

The temperature, which has been exceptionally mild for this region, dropped during the night and thermometers this morning registered 8 degrees below zero. Ten inches of fresh snow covered the trail from Moose Factory.

Parents Seek Runaways.

The police have been requested to look for John Jacobs, a Washington, Pa., youth, and another boy of that city who ran off from their homes. Jacobs is 16 years old, is five feet seven inches in height and has light hair.

Lester Crawford Very Ill.

The condition of Lester Crawford, who underwent an appendicitis operation at the Cottage State hospital a few days ago is not improved. Complications following the operation were of a very serious nature.

Special Fine For Carrying Concealed Weapons Provided

Special to The Courier.

SCOTTDALE, Jan. 6.—An ordinance prohibiting the carrying of firearms or other deadly weapons in the borough and making violation punishable by a fine of $50 was adopted by town council last night.

The measure is a special one giving the burgess power to impose a fine. It does not conflict with the state law against carrying arms, it is said.

UNIONTOWN AND GREENSBURG COAL GOING RAPIDLY

HARRISBURG, Jan. 6.—Pennsylvania's anthracite coal supply will last about 150 years. The bituminous coal in the Pittsburg bed will be exhausted in 80 years and in the Greensburg and Uniontown basins in 35 years at the present rate of mining, according to Dr. George H. Ashley, state geologist, who has just finished a study of the coal situation. All of the coal, however, will not be mined for hundreds of years but only the thin beds will be left in a century.

Dr. Ashley estimates that originally Pennsylvania had 3.71 per cent of all the coal in the country, or 112 billion tons of bituminous and 21 billion tons of anthracite. Close to six billion tons of anthracite have been mined or made unworkable, the same being true of the soft coal.

It is estimated there are about eight billion tons of recoverable coal in the Pittsburg district.

The anthracite is being mined at the rate of 80,000,000 tons a year and bituminous at the rate of 170,000,000 tons.

PET DOG UNDOING OF BOYS WHO ENTER CANDY STORE; MISS $2,000

Canine Remains on Scene, Waiting for Lads; License Tag on Collar Does Rest.

When Paul Fike and Theodore Brooks, 15 and 16 years, respectively, are alleged to have broken into the Cohen's warehouse and Fayette Candy company store in Uniontown early yesterday morning they overlooked a safe which contained $2,000 in currency. Their arrest was brought about by a pet shepherd dog, the property of a family residing near where one of the boys makes his home.

Both boys were accorded a preliminary hearing before Alderman John W. Darby and were committed to the county jail. Both Fike and Brooks were on parole from the county court.

When police began their investigation they found the dog which had accompanied the boys on their mission still on duty. He had refused to leave the warehouse. The dog had a license tag on his neck. This was examined carefully and found to be the property of a man residing near the Fike home, it is said.

British-American Bank, London, Quits

By Associated Press.

LONDON, Jan. 6.—The British-American Continental bank suspended payment today. In financial circles the suspension is attributed to the general financial situation. It is believed the bank advanced money on produce chiefly Canadian, and was unable to realize during the present trade stagnation.

OPERATIONS AT AN END

Snydertown Boys Charged With Forgery Now in Jail.

After twice escaping punishment of the law by settling charges of forgery in this city and Scottdale, Elmer Rose, Edward Nicholson and William Johnson, three Snydertown youths, are now in the Fayette county jail, held for court in default of $1,000 bail each for passing a forged check on the Jerry Barber Tailoring company of Uniontown. The three youths were given hearings before a Uniontown alderman last night.

The boys were arrested yesterday by Constables Walter Brown and Frank Ganoe, the latter of Scottdale. Nicholson hid in the attic of his home, the officers say, and only a diligent search located him.

The check given the Uniontown firm was for $78.11. It was passed on December 24, 1920.

GIRLS BREAK JAIL

Sheets Torn Into Strips Used as Rope to Descend From Roof.

Marie Doyle, 18 years old, of West Newton, and Elizabeth Cramer, also 18, of Greensburg, escaped from the Westmoreland county jail at Greensburg yesterday morning in a sensational manner. The girls succeeded in crawling up to the skylight. They had torn their bed sheets into strips and by knotting them together dropped by this means to the roof of the engine house and from there it was an easy matter to make their escape.

The Doyle girl was imprisoned on a charge of incorrigibility and the Cramer girl was put behind the bars on a charge of larceny.

H. S. Girls to Open Season.

The high school girls will play their first game of basketball on Saturday afternoon. The season will be opened with the girls of the Charleroi High as the attraction. Miss Anne Mellon, in charge of the girls, had to develop an entirely new team this season, all of last year's players graduating.

MacSwiney Memorial Mass.

There will be a memorial mass in St. John's Roman Catholic church, Uniontown, Sunday, January 23, at 10:30 A. M. for the late Terence MacSwiney, lord mayor of Cork, Ireland. The eulogy will be delivered by Father Delaney of St. Peter's church, McKeesport.

LIMITATION OF CONGRESS TO 500 URGED IN BILL

Measure Fixing Membership Under 1920 Census at 483 Approved.

MEANS INCREASE OF 48

Basis For Representation One For Every 218,879 Inhabitants and Under It Pennsylvania Would Gain Four While No State Would Lose.

By Associated Press.

WASHINGTON, Jan. 6.—The House Census committee agreed today to report to Congress the Siegel bill fixing the membership of the House at 483, an increase of 48 over the present membership. It also recommended a constitutional amendment limiting the membership of future houses to 500.

The basis for representation was fixed at one member for every 218,879 inhabitants. Under this bill the states would gain as follows: Alabama, 1; Arkansas, 1; California, 5; Connecticut, 1; Georgia, 1; Illinois, 3; Maryland, 1; Massachusetts, 2 Michigan, 4; Minnesota, 1; New Jersey, 2; New Mexico, 1; New York, 4; North Carolina, 2 Ohio, 4; Oklahoma, 1; Oregon, 1; Pennsylvania, 4; South Carolina, 1; Tennessee, 1; Texas, 3 Virginia, 1; Washington, 1; West Virginia, 1 Wisconsin, 1.

No state would lose any representation.

EXHIBITS AT FARM PRODUCTS SHOW WILL BE JUDGED JAN. 13

Nicholas Schmitz of State College to Be in Charge, With Someone to Assist.

Exhibits at the Fayette County Farm Products show, which will be held in Uniontown January 12, 13 and 14, will be judged Thursday morning, January 13. Nicholas Schmitz of State college is the senior judge and will probably have someone to assist him.

A large share of the value of the show results in watching the judge make the placements. By thus observing the important characteristics which go to make up an exhibit can readily be seen. This offers a fine opportunity to learn what constitutes a desirable ear of corn, a good apple, or good salable vegetables. Reasons will be given for the placements of each class and the privilege of asking questions is encouraged.

TO AID SOLDIERS

Veterans of Three Expeditions May Now File Claims.

Walter S. Buchanan, national aide-de-camp of the Army & Navy Union, Route 2, Louisa, Va., has written to this city to inform men who served in the Spanish War, Philippine Insurrection, or the China Relief Expedition, are entitled to a pension granted under a recent law enacted by Congress.

The legislation is of interest to all soldiers and widows of soldiers who participated in any of the three affairs, and the national aide-de-camp is ready to assist all in filing their claims. Prompt attention should be given the matter, the letter points out, as the pensions begin with the filing of claims.

MORE ARRESTS MADE

Railroad Police Clean Out Fairchance Robber Gang.

With the arrest yesterday of Charles and Dewey Cooley at Fairchance, R. C. Bledsoe, captain of the Baltimore & Ohio police, believes he has completely rounded up the gang of car robbers which have been looting railroad cars in that vicinity. The men have both made statements before Alderman Fred Munk, admitting participation in the robberies. They were held for court under $1,000 bail each.

Two other Cooley boys and a third prisoner are now in the county jail, awaiting trial on robbery charges.

NO CHANGE AT DUNBAR

Plant of American Manganese Manufacturing Company Remains Idle.

There is no change in the situation at the plant of the American Manganese Manufacturing company at Dunbar which has been idle for several days. While the company asserts it is just a shutdown the men are just as emphatic in saying they are on strike.

The suspension came in connection with a reduction in wages of 25 per cent. The greater part of the force failed to report for work after the announcement of the reduction, it was said.

Their First Grandson.

A telegram from Ames, Ia., yesterday afternoon brought news of the birth of a son in the home of Mr. and Mrs. J. Orvis Keller, son-in-law and daughter of Mr. and Mrs. John L. Gans of Connellsville. The babe has been named John Gans. It is the first grandson. Mrs. Keller was Miss Mary Gans. Mrs. John L. Gans has been at Ames for several weeks.

Child's Rib Removed to Overcome Pleurisy

Special to The Courier.

MOUNT PLEASANT, Jan. 6—In an effort to relieve suffering from pleurisy, local physicians at the Memorial hospital removed a rib from the six-year-old daughter of Mr. and Mrs. Abe Blaney of Diamond street.

KEPHART'S NAME IS MENTIONED FOR NEW STATE OFFICE

May Be Named Head of Department to Handle Trust Funds.

$43,000,000 ON DEPOSIT

PHILADELPHIA, Jan. 6—One of the recommendations Governor Sproul will make to the General Assembly in his forthcoming message will concern an important change in the administration of the fiscal affairs of Pennsylvania—the creation of a new office whose incumbent will handle the trust funds of the state. There is now on deposit with the state treasurer $43,866,191.62 in securities which represent investments of various trusts and funds. They are now handled by the state treasurer, along with the regular work of his department. The governor's plan is to separate this function from the other duties of the state treasurer and create an official position which shall be in charge of this money.

It has not been decided who shall be appointed if the Assembly falls in with the scheme. Several names are talked of. Among them is that of Harmon M. Kephart of Connellsville, state treasurer. Credence is lent to the theory he may be appointed by the fact that he retires from office as treasurer next May. However, it is rumored that Kephart is to make a connection with one of the largest banking houses in the western section of the state as soon as he retires from office and if that arrangement is made he will not be available for the proposed new post in the state government.

The trust funds administered by various departments of the state government have been growing in recent years. In the beginning they were unimportant part of the state treasurer's duties, but they have outgrown their original scope until they represent a complicated problem.

SURRENDER OF POISON GAS AND EXPLOSIVE SECRETS DEMANDED

Stand Is Taken by British Cabinet in Favor of This Requirement of Germany.

By Associated Press.

PARIS, Jan. 6.—Great Britain and France are in close accord relative to the subjects of disarmament and reparation, says the London correspondent of the Matin, in discussing the meeting of the Allied premiers here January 19. He adds, the British cabinet will favor granting Germany some time in which to bring about the disbandment of civil guards but has taken the attitude that the Allies should demand immediate delivery of all secret processes for the manufacture of explosives and poison gas.

Newspapers here, in commenting on the conference, express the belief that a complete agreement will be quickly reached and there is no doubt that England shares the view of France relative to the disarmament question.

Thug Locks Woman in Cupboard, Gets $800

By Associated Press.

PITTSBURG, Jan. 6.—Mrs. Alice McKeown, wife of a hotel keeper at Homestead, was overpowered by a masked bandit who locked her in a cupboard last night and escaped with a strong box containing $800.

Mrs. McKeown was locked in the cupboard for more than two hours before she was released by her sister.

Military Funeral.

A military funeral for Walter DeShong, who died in France, will be held Sunday afternoon at 2:30 o'clock at the Presbyterian church at Fairchance, the funeral party leaving the home of the deceased's mother, Mrs. Ada DeShong at 2 o'clock.

Fire Not Controlled.

SCRANTON, Jan. 6.—Company officials and employes of the Lackawanna company, assisted by firemen, have not yet succeeded in controlling the fire in the Continental mine in West Scranton which started several days ago.

Weather Forecast

Cloudy tonight and Friday; rising temperature Friday is the noon weather forecast for Western Pennsylvania.

Temperature Record.

	1920	1919
Maximum	50	31
Minimum	32	10
Mean	41	[illegible]

SLEEPERS AT CITY HALL INDICATION OF DEPRESSION

Six Accommodated By Police Over Night; After Lapse of Years.

USUALLY OUT OF FUNDS

Fear of Being Arrested Leads Them to Avoid Riding Freight Trains, One Walking From Pittsburg to Philadelphia, He Informed the Police.

Sleepers or "night lodgers" who request shelter at the city hall, are again coming into evidence after an almost continued absence of two or three years. There were six "guests" given beds in the cell room last night, and for the past several weeks there have been a few dropping in practically every night.

Chief of Police Thomas McDonald said today that some of the men who ask for lodging at the city hall are without funds. A number of them say they have gone for days without eating. One said he had walked from Pittsburg. He was afraid to ride on freight trains because of the activities of the railroad officers, he told the chief. Trespassers have been getting 60 and 90-day sentences to the county jail.

The man got a job through the Red Cross. He was on his way to his home in Philadelphia. He told the chief he expected to walk the entire distance.

LARGER HOUSE THAN FIRST NIGHT SEES LEGION "FOLLIES"

Committee in Charge Not Yet in Position to Announce Net Returns From Benefit.

The favorable reports of the Legion "Follies" which followed the first performance given on Tesday evening resulted in even a larger house for the second show last night, and even the Legion men say they were better.

Every seat for the play had previously been sold and every inch of standing room was disposed of by the time the curtain rose. The play was acclaimed the best affair of the kind ever put on by home talent in this city.

Financially, also, the show was successful. Members of the Legion were delighted with the results. Considerable money was cleared, it was stated, although no approximate sum could be named today.

There was one change in the personnel of the cast last night. Mrs. Elizabeth Mae Brown Critchfield appeared in place of Mrs. R. O. Neid, who was absent on account of the death of a brother, Alphonsus Callahan. Miss Brown sang "Give Me All of You Dear," with Frank Wright impersonating a light haired soprano.

The finance committee today requested that any person having tickets unsold, or money which has not yet been turned in, to check up with Roy S. Trenberth at the Colonial National bank. The committee desires to have all money and tickets in before Saturday so that the finances of the play may be closed as soon as possible.

GREEK JUDGE SLAIN

Incurred Enmity Because of Decisions in Political Cases.

By Associated Press.

ATHENS, Jan. 6.—A party of soldiers whose identity is unknown tonight assassinated Colonel Stefna Falzeeas who was chief judge advocate of court-martial under Venizelos.

The colonel was killed by shooting which occurred near his home. He had acted as judge in many celebrated cases of a semi-political nature and had incurred enmity in consequence. He had received many threatening letters.

William Ford Improves.

The condition of William Ford, son of Mr. and Mrs. Michael Ford of Hazelwood, formerly of Connellsville, who was injured in a Pittsburg street car wreck, is improved. Following his injury, pneumonia developed and for a few days he was in a serious condition.

Capitol Contract Let.

CHARLESTON, W. Va., Jan. 6.—A contract to erect a frame building to be used as a temporary capitol at cost of approximately $60,000 was let today by the board of public works. The building is to be completed and ready for occupancy within four weeks.

Babe in O'Toole Home.

Word has been received here of the arrival of a son Monday at the home of Mr. and Mrs. William O'Toole at Welch, W. Va. The little one is the first grandson of Mr. and Mrs. E. J. O'Toole of Gary, W. Va. The O'Tooles are well known in Connellsville.

Surety Agent Arrested.

NEW YORK, Jan. 6.—Lawrence Marallawskta, an agent of the National Surety company, was arrested today by secret service men charged with offering government agents bribes of more than $100,000 for assistance in connection with liquor permit frauds.

INQUIRY BOARD VOTES AGAINST MAYOR'S ENTRY

By Associated Press.

WASHINGTON, Jan. 6.—Exclusion of Daniel J. O'Callahan, lord mayor or Cork, was ordered yesterday at Norfolk by a board of special inquiry. O'Callahan appealed and the case eventually will be referred to the State Department for decision as to whether it will waive the regulations.

Meantime O'Callahan has made an appeal direct to the State Department in the hope that the absence of a passport might not debar him from the United States.

Secretary Wilson's decision in O'Callahan's case, it was indicated today by Department of Labor officials, will rest upon that of the State Department, on account of the diplomatic character of the questions involved.

WASHINGTON, Jan. 6.—Secretary Wilson of the Labor Department announced today that he had granted parole to Lord Mayor O'Callahan of Cork, detained at Newport News by immigration authorities, on his own recognizance, pending decision as to his admission into this country.

GOVERNOR COOLIDGE PRIVATE CITIZEN FOR BRIEF PERIOD

Retiring Massachusetts Executive Leaves State House Unescorted; Cox Inaugurated.

By Associated Press.

BOSTON, Jan. 6.—C. H. Cox was today inaugurated as the 49th governor of Massachusetts. Vice-President-elect Calvin Coolidge, his predecessor, after relinquishing office left the state house without escort once more a private citizen for the few weeks that remain before his inauguration at Washington.

The vice-president-elect made no announcement as to his plans. It is expected that he will spend most of his time at home in Northampton where problems confronting the incoming administration will receive consideration.

Mail Boat Reported Missing Off Alaska

By Associated Press.

WASHINGTON, Jan. 6—The United States mail boat Politzer, with at least seven men on board, has been missing since December 5 and may have been lost in the straits of Shelikoff, Alaska. Secretary Payne was advised today by Governor Riggs of Alaska. Both the Navy department and the Coast Guard Service have been asked by Secretary Payne to send out searching vessels.

SHEPPARD BANK HEAD

Former Connellsville Man President of Uniontown Institution.

Peter E. Sheppard, formerly of Connellsville, was elected president of the Fayette Title & Trust company, Uniontown, to succeed the late A. Plumer Austin, at the organization meeting of the new board of directors of the bank Wednesday morning. The election of Mr. Sheppard follows his association and faithful service with the bank since October 1, 1908, when he became treasurer and trust officer.

The other officers elected were R. W. Playford, vice president; John M. Core, secretary; Lewis M. Reed, assistant secretary. James E. Gainer was elevated to the position of treasurer and trust officer and T. Paul Darby was advanced to the position of assistant treasurer and assistant trust officer.

CAPLAN BODY ARRIVES

Former Local Young Man Fell in the Argonne Forest Drive.

The body of Aaron Caplan, formerly of Connellsville, who died in a hospital in France of wounds received in the Argonne Forest, arrived in Pittsburg yesterday. Mr. Caplan, who died November 16, 1918, was a brother of Charles Caplan, now of Pittsburg, with whom he was associated for several years in the wholesale produce business in Connellsville. He was 24 years old.

Funeral services will be conducted Sunday at 2 o'clock at Beth Jacob synagogue, Franklin street, Pittsburg, Rabbi A. Ashinsky of Pittsburg officiating. Burial will be in the Beth Jacob cemetery.

A. Drebert Sinking.

Today at noon there was a slight improvement in the condition of Asman Drebert of East Crawford avenue, who is critically ill at the Cottage State hospital as the result of a fall suffered a few weeks ago. His condition became more alarming yesterday afternoon and it was thought he would not survive the night. Mr. Drebert is a veteran of the Civil War and is one of the oldest residents of Connellsville.

Class In Need of Funds.

SCOTTDALE, Jan. 6—The junior class of the high school held its regular meeting Tuesday evening, with the new president, James Walter, presiding, at which time a committee was named to assist in raising money to meet expenses of the class. The committee is composed of Anna Grace Stoner, Lillian Truxal, Minnie Cope, James Bertram and Cyrus Christner.

COMMITTEE CUTS $23,700,000 FROM SALARY MEASURE

House Appropriations' Budget $5,720,000 Below That For Current Year.

THOUSANDS ARE AFFECTED

As One Means of Reducing War-time Expenses Paring of Stipends of 12,183 Persons Recommended; Ruling Urged With Regard to Bonuses.

By Associated Press.

WASHINGTON, Jan. 6—The legislative, executive and judicial appropriations bill, the big salary measure reported out today by the House Appropriations committee, carried a total of $112,728,438 or $23,724,106 less than departments asked for and $5,728,771 below the amount appropriated for the current year.

As an indication of war-time increase the bills total in 1916 was $36,019,799 but as one means of cutting expenses the committee lopped off salaries for 12,183 employes in the District of Columbia. An appropriation of $10,000,000 was recommended for the Bureau of Internal Revenue to be used largely in enforcement of prohibition.

The largest cut in appropriations for departments, as compared with those of last year, were:

Treasury, $6,306,611; Department of Commerce, $3,807,250; War Department, $2,327,870; Navy Department, $382,770.

The sub-committee estimated that an additional $15,000,000 would be saved if Congress followed the recommendation of the sub-committee that the $240 annual bonus granted federal employes not apply in the case of employes whose pay is adjusted by the wage board in accord with commercial rates paid locally for the same class of service.

The sub-committee explained that the excess of $75,794,949 in the present bill over that for the fiscal year 1916 resulted largely from federal activities growing out of the war.

MRS. AUGUSTINE DIES

Uniontown Woman, Well Known Here, Suffers Relapse After Operation.

Mrs. Mary Cunningham Augustine, 55 years old, wife of Jasper Augustine of Uniontown, died this morning at 4:55 o'clock in the Uniontown hospital, following an operation. She was admitted to the hospital December 23. She had partly recovered from the operation and was getting along nicely until last Tuesday when she suffered a relapse.

Mrs. Augustine was a daughter of the late Mr. and Mrs. J. H. Cunningham and was born at Johnstown, where she resided until 35 years ago last January when she was married to Mr. Augustine. They located in Uniontown and resided there in the winter and in the summer at their summer home at Addison. Mrs. Augustine had a number of friends in Connellsville. She was a life-long member of the Methodist Episcopal church and was a prominent worker in the Asbury Methodist Episcopal church of Uniontown. For many years she was president of the Ladies' Aid society. Her husband and the following sons survive: John, Addison; Thomas, Johnstown, and Ross, Clarence and Edgar, at home.

The funeral will take place Saturday, the hour to be announced later, at the family home in East Fayette street, Uniontown.

MULE ONLY ASSISTANT

Jury Holds Fayette City Stable Boss Committed Suicide.

Frank Petrone, stable boss at the Italian Contracting camp, Fayette City, committed suicide, a coroner's jury decided Wednesday afternoon.

Petrone was blown to atoms when the kick of a mule exploded three sticks of dynamite carried in the man's hip pocket. Petrone's remains were found Sunday afternoon. The jury decided that the man had placed the dynamite underneath his body and was in the act of "touching" the fuse when the mule kicked him.

Fire at Detroit.

DETROIT, Jan. 6.—Two fires of undetermined origin damaged the United States Motor Transport depot at the Fort Wayne post here early today. The loss, it is estimated, will exceed $100,000. Motor trucks, storage rooms and buildings used for instruction purposes were destroyed. Five hundred soldiers assisted in fighting the flames.

Penrose Announces He Will Supoprt Tariff Measure

By Associated Press.

WASHINGTON, Jan. 6.—Senator Penrose, chairman of the Senate Finance committee, announced today he would support the House Emergency Tariff bill, although he hoped for certain modifications of the rates.

The senator's announcement was made at the conclusion of first open hearing on the measure by his committee.

Prayer and Praise Service.

[illegible] attended was a prayer and praise service, beginning at 10:30 o'clock held yesterday in the First Presbyterian church by the Woman's Missionary society. The leaders were Mrs. W. R. Kenney, Mrs. W. K. Allen, Mrs. E. G. Hall, Mrs. W. P. Russell and Mrs. F. E. Markell. At 2:30 o'clock the regular meeting of the society was held. Mrs. Lillian B. Edie was in charge of the devotional and Mrs. D. K. Dilworth was literary leader. Interesting readings were given by Mrs. J. L. Proudfit, Mrs. Leapline, Mrs. Julia Ward and Miss Sallie Allen. A nominating committee, composed of Mrs. D. K. Dilworth, Mrs. W. K. Allen and Mrs. J. L. Proudfit, to suggest officers to be elected at the next meeting, was appointed. Refreshments were served.

Vanderbilt Fancywork Club.

The regular meeting of the Vanderbilt Fancywork club will be held Wednesday, January 19, at the home of Mrs. M. J. Beal at Juniata, instead of Mrs. S. L. Miller in the West Side. The meeting will be featured by a gift exchange.

Brown-McMillan.

Annie R. Brown of Greensburg, formerly of Connellsville, and Freeman B. McMillen of Rogers Mill, were married yesterday at the parsonage of the Lutheran church of Greensburg.

Landman-Blosser.

H. H. Blosser and Mary Landman, both of Mount Braddock, took out a license to wed in Greensburg.

Willing Workers to Meet.

The regular business meeting of the Willing Workers of the First United Brethren church will be held tonight at the home of Roy Eicher, 115 Robbins street.

D. of I. Social Meeting.

The social meeting of the Daughters of Isabella which was postponed from December 23 will be held tomorrow evening at 8 o'clock in the parochial school hall. District Deputy Miss Ella Murphy of Greensburg, will be present to install the officers for the ensuing years. Bands No. 7 and 8 in charge of Miss Jenne Cuneo and Mrs. Theresa Gandolfi will entertain following the business meeting. All members are requested to attend.

Troop No. 5 to Meet.

Troop No. 5, Boy Scouts, will meet tomorrow night in the annex of the Methodist Episcopal church. Scoutmaster Ralph F. Sliger has an interesting announcement which will probably be made at that time. He requests the attendance of every boy.

Lyons-Cramer.

Miss Laura Lyons, daughter of Mr. and Mrs. Simon Lyons of New Centerville, and John Cramer, son of Mr. and Mrs. Jerry Cramer of Rockwood, were married at Rockwood by Rev. A. K. Jones.

Afternoon at Fancywork.

Twelve members and four guests were present at the regular meeting of the Silver Thimble club at which Mrs. N. M. Kennell was hostess yesterday afternoon at her home at Scottdale. The afternoon was pleasantly spent at fancywork. The hostess served a dainty luncheon. The anniversary meeting will be held Wednesday afternoon, January 9, at the home of Mrs. Otto Koehler.

Greenwood Fancywork Club.

Mrs. Daniel Durie was hostess at the regular meeting of the Greenwood Fancywork club Tuesday afternoon at her home in Morrell avenue, Greenwood. Fancywork was the amusement and a most enjoyable time was had. A daintily appointed luncheon was served by the hostess. The anniversary meeting will be held on first Tuesday afternoon of February at the home of Mrs. Lillian Keyser in South Ninth street, Greenwood. A delicious dinner will feature the occasion.

Wed in Cumberland.

Joseph Tressler of Uniontown and Clara M. Weaver, Banning; Corey Boyd, Somerfield, and Margaret L. Coverdale, Chester, and Edward Shaneyfelt, Uniontown, and Mildred Wilson, Fairchance, took out licenses to wed in Cumberland.

Woman's Club Meeting.

A meeting of the Woman's club will be held Saturday at 2:30 o'clock at the home of Mrs. W. R. Clasper, 208 South Pittsburg street.

Attend KaLaab Meeting.

Several local members of the KaLaab Temple No. 212, Dramatic Order of the Knights of Khorassan, McKeesport, including Harry J. DeBolt, R. W. DeBolt, V. E. Feathers, G. C. McClintock, M. R. Erbeck, G. E. Gentry and H. S. Jobes, attended a meeting at the Tube City last night.

Wilhelm-Cummock.

A very pretty wedding was solemnized Wednesday afternoon at 4 o'clock at the home of Mr. and Mrs. H. C. Wilhelm, Dickerson Run, when their daughter, Miss Ruth, was married to Thomas H. Cummock of West Newton, Rev. H. A. Baum officiating. The bride is well known and was formerly a Tri-State Telephone operator in the Dawson exchange. The bridegroom is a Pittsburg & Lake Erie brakeman. Mr. Cummock and bride will reside in West Newton.

Attwood-Stockton.

A very pretty wedding ceremony was performed Saturday, January 1 by Rev. William Hamilton at the home of Mrs. Elizabeth H. Attwood in Hickory street, Scottdale, when Miss Kathleen M. Attwood and Arthur L. Stockton, both of Scottdale, were united in marriage. The ring service was used. An elaborate luncheon followed. Among the guests were Mr. and Mrs. Robert Skemp of Scottdale; Mr. and Mrs. Ted Stockton of Pittsburg; Mrs. Colly of Washington. Immediately after the luncheon Mr. Stockton and bride went to Pittsburg to spend a few days at the home of the former's parents.

Weimer-Giles.

Mr. and Mrs. O. D. Weimer of Scottdale have announced the marriage of their daughter, Miss Ruth, to David Giles, at the home of his parents at Lookout Mountain, Tenn., at 5 o'clock Sunday evening, January 2, by Rev. D. R. Robertson of Chattanooga, Tenn. Mr. and Mrs. Giles arrived here on Tuesday evening and will make their home with the bride's parents in West Pittsburg street. Mrs. Giles for several years had taught the fifth grade in the Scottdale schools. Yesterday at noon her pupils gave a shower for her.

PERSONALS.

J. C. Newcomer of Dawson left last night for Baltimore and from there will leave tomorrow afternoon for St. Petersburg, Fla. He will be absent about two months.

The best place to shop after all. Brownell Shoe Company.—Adv.

Mrs. W. K. Hoffman of Morgantown, W. Va., is visiting Connellsville friends.

Have you seen the small Electric Stoves at Frank Sweeney's, 100 South Pittsburg street? Cooks three articles at one time. Very handy to have at all times—especially so when the gas is off. They sell for $12.50. Come in and see them.—Adv(4)

Mrs. W. J. Umpstead of Kecksburg, has returned home after a visit with her son-in-law and daughter, Mr. and Mrs. E. H. Gerhard of South Prospect street.

A. E. Wagoner & Co. make a specialty of rent collecting.—Adv.—30-12t.

Mrs. W. J. Smith of St. Louis returned home this morning after a visit at the home of her parents, Mr. and Mrs. Frank Kincell in South Eighth street, Greenwood.

Buy genuine Edison Mazda Lamps. Frank Sweeney, 100 South Pittsburg street.—Adv.

Mr. and Mrs. J. M. Callahan of Masontown and Mr. and Mrs. Wallace Bishop of Somerset have returned to their homes after a visit with Mr. and Mrs. Wilson Stillwagon of Fairview avenue.

R. C. Ward will now make appointments for home portraiture after the holiday rush in the studio, 810 North Pittsburg street.—Adv-4-5t

Charles McCormick and James Yates, special delivery boys at the postoffice, are off duty on account of illness. Charles Stouffer, a veteran of the local force did his boyhood work over again last evening when he gathered up the "special diliveries" and dispatched them to their addresses.

For piano tuner call Peter R. Weimer's Piano Store, Connellsville, evenings. Bell 1083-J.—Adv-15-tf.

Mrs. D. K. Dilworth, Mrs. J. A. McCreary, Miss Hannah Montgomery and Miss Eliza DuShane attended the funeral of Mrs. T. J. Mitchell held Tuesday afternoon at the home of her daughter, Mrs. George H. Robinson in Uniontown.

J. R. Foltz, funeral director, embalmer. Up-to-date motor equipment. Both phones. 111 W. Apple street.—Adv.—30dec9t.

Joseph Dixon has returned to the University of West Virginia at Morgantown, W. Va., after spending the Christmas holidays with his parents, Mr. and Mrs. Joseph Dixon of East Crawford Avenue.

Say fellers, there's two things I like with my

POST TOASTIES

—lots of room and no competition!

—says Bobby

Superior Corn Flakes

MOTHER!

"California Syrup of Figs" Child's Best Laxative

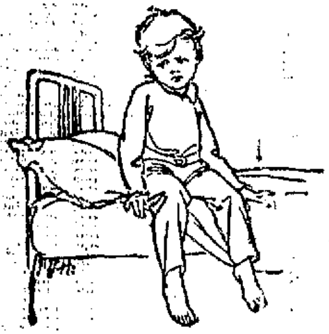

Accept "California" Syrup of Figs only—look for the name California on the package, then you are sure your child is having the best and most harmless physic for the little stomach, liver and bowels. Children love its fruity taste. Full directions on each bottle. You must say "California."—Adv.

For upholstering and furniture repair work see L. K. Fisher, 311 South Pittsburg street.—Adv-6-5t*

Mrs. Glen Cadwallader has returned from a several days' visit with friends at Point Marion.

Miss Josie Christy has returned to Slippery Rock State Normal after spending the Christmas holidays with her parents, Mr. and Mrs. T. R. Christy of East Apple street.

Misses Catherine Henry and Alice Hoy returned to Washington, D. C., where they are employed in the government, after spending a vacation at their homes at Leisenring.

Mr. and Mrs. James Rapport went to Flint, Mich., last night. Mr. Rapport will visit the furniture markets.

Patronize those who advertise.

E. B. Zimmerman of the Zimmerman-Wild company has gone to Grand Rapids, Mich., to purchase furniture.

The Grim Reaper

DARLINGTON J. KING.

Darlington Jefferson King, one of the best-known residents of Uniontown died Wednesday morning on a train while on his way to visit his sister, Mrs. D. J. Roderick, at Dravosburg. When the man's illness was discovered members of the train crew telephoned to the Monongahela City station to have an ambulance at the station on the arrival of the train there. When the train arrived at the station Mr. King was sitting in his seat dead. When he boarded the train he was apparently in good health. He was 65 years old. His widow, three children, three brothers and one sister survives.

ALPHONSUS L. CALLAGHAN.

The hour for the funeral of Alphonsus L. Callaghan tomorrow morning at the Immaculate Conception church has been changed from 9 to 10:30 o'clock. Requiem high mass will be celebrated. The funeral party will leave the Callaghan home in South Prospect street at 10 o'clock.

MRS. ICA HENNESSEY.

The funeral of Mrs. Ica May Hennessey will be held Saturday afternoon at 2 o'clock at the home of her father, Edward Vaughn, on Furnace hill, Dunbar, instead of tomorrow afternoon as previously announced.

SAMUEL M. FOUST.

Funeral services for Samuel M. Foust will be held tomorrow afternoon at 2 o'clock at the family residence in East Crawford avenue, with Rev. J. L. Proudfit, pastor of the First Presbyterian church officiating. The interment will be made in Hill Grove cemetery.

GERTRUDE STILLWAGON.

The funeral of Miss Gertrude Stillwagon will be held tomorrow morning at 8:30 o'clock from the family residence in East Fayette street and at 9 o'clock at the Immaculate Conception church. Requiem high mass will be celebrated, followed by interment in St. Joseph's cemetery.

IT WON'T WAIT

The Conductor Never Holds the Train for Prosperity.

You've got to catch the "Prosperity Limited," which will carry you to Comfort, Safety and Independence, while you're young. It won't wait until you are an old man. Hop aboard today. In other words, start a savings account at the old, reliable First National of Connellsville where safety is assured and liberal interest paid.—Adv.

Out of the Race.

When a person wakes up with a stiff back, has pains in muscles, aches in his joints, or has rheumatic twinges, he lacks ambition and energy and cannot do his best. If you feel out of the race, tired and languid, or have other symptoms of kidney trouble, you should act promptly. Foley Kidney Pills help the kidneys do their work and get out of the system the poisonous waste matter that causes so much trouble. They give relief from sleep-disturbing bladder disturbances. Sold everywhere.—Adv.

Notice Members of No. 23, I. O. O. F.

Meeting night of Friendship Lodge No. 23, I. O. O. F. at Moyer, Pa., has been changed from Tuesday to Monday at 7:30 P. M. Meet every Monday evening. All members of order welcome." F. W. Rishaberger, Secretary. —Adv.—jan7-8-10.

Jazzmes Tonight at Maccabees.

The Best Ever Club will hold their weekly dance in Maccabee hall tonight. Positively Kiferle's first orchestra.—Adv-6-1t

Card Party.

Will be given this evening in the K. of C. rooms by the young ladies of the Immaculate Conception church.—Adv.-6-1t.

THE KITCHEN CABINET

(©, 1920, Western Newspaper Union.)

Community Spirit says: "I am under obligations of service to my neighbor next door, whoever he is. I am under obligations of service to my community; I am no longer a resident only; I am a responsible citizen. I must make it my duty to see that schools and churches teach first of all good citizenship."

FAVORITE WINTER RECIPES.

For those who find it necessary to serve meat substitutes, the following is worth trying:

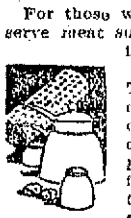

Cottage Cheese Loaf.—Take one cupful of cooked kidney beans, one cupful of cottage cheese, one cupful of ground peanuts, one tablespoonful of chopped onion, one tablespoonful of butter, one cupful each of strained tomato and bread crumbs, salt and pepper to taste. Combine the ingredients, form into a roll. Brush with melted fat and bake in a moderate oven for a half hour.

Cottage Cheese Pie.—Take one cupful of cottage cheese, two-thirds of a cupful of maple sirup, two-thirds of a cupful of milk, the yolks of two eggs, well beaten; two tablespoonfuls of melted butter, salt and one-half teaspoonful of vanilla. Mix in the order given and bake the pie in one crust. Cool slightly, cover with a meringue and brown in a slow oven.

Raisin Paste.—Put two cupfuls of raisins, washed and dried, through a meat grinder; add one-half cupful of orange juice, two tablespoonfuls of lemon juice, one teaspoonful of salt and one cupful of nut meats, ground, or half a cupful of peanut butter. Mix until smooth, pack into jelly glasses and cover. It will keep a long time and is delicious for sandwiches.

Gluten Muffins.—Take two cupfuls of gluten flour, two cupfuls of milk, two teaspoonfuls of baking powder, one well beaten egg, mix the dry ingredients, stir in the beaten eggs and milk. Beat thoroughly together and half fill well buttered gem pans. Bake 20 minutes.

Fried Rice.—Take six cupfuls of cooked rice, one cupful of cold roast pork, chopped, two onions and tops, chopped, two tablespoonfuls of fat, one tablespoonful of salt, two eggs. Add the salt to the fat; heat; add the meat and onion. Let fry a few minutes; add rice; mix well and when thoroughly heated add the eggs whole; stir well; cook until the eggs are set, and serve at once.

Nellie Maxwell

BAILS SELF OUT OF JAIL

But Atlanta Man Finds It Good Refuge on Cold Night, and Returns.

W. T. Boswell, forty-eight, evidently believes the Atlanta police station is a good refuge on a cold night, even with its ordinary inconveniences.

When found intoxicated in the streets, Boswell was locked in a cell, with furnace heat and blanketed cot. At the end of two hours he put up $6 collateral and asked to be released.

It may have been the cold wind that came whistling around the corner of the police station or it may have been the long tiresome trip home that discouraged him. At any rate, he turned back.

"I ain't tight yet, gentlemen," he said, as he displayed all the symptoms of a drunk on the police station steps. "My head's thick as crab grass under the edge of the farm porch. Give me back my $6 and let me stay two more hours."

His money was refunded and he was given a bed for the night.

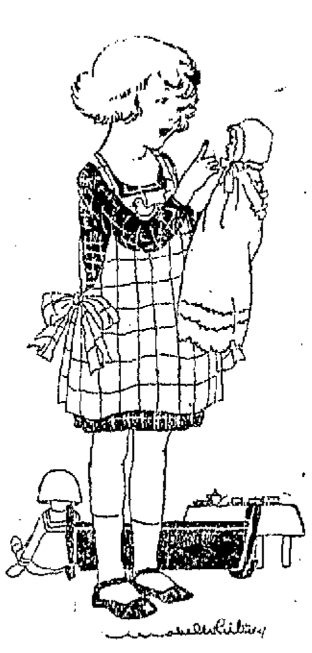

FOR BUSY LITTLE FOLK

The quaint fashion of pinafores is revived in many ways. Here, a pink and white barred linen has baby ducks embroidered on the shallow yoke of it. The apron, as one can see, is tied at the sides with sashes of the same material—a pretty fashion that any small person would like.

WOMAN AVOIDS AN OPERATION

Hope Nearly Gone, but Lydia E. Pinkham's Vegetable Compound Saved Her

Star, N. C.—"My monthly spells gave me so much trouble, sometimes they would last two weeks. I was treated by two doctors without relief and they both said I would have to have an operation. I had my trouble four years and was unfit to do anything, and had given up all hope of ever getting any better. I read about your medicine in the 'Primitive Baptist' paper and decided to try it. I have used Lydia E. Pinkham's Vegetable Compound and Lydia E. Pinkham's Liver Pills for about seven months and now I am able to do my work. I shall never forget your medicine and you may publish this if you want to as it is true."—Mrs. J. F. HURSEY, Star, N. C.

Here is another woman who adds her testimony to the many whose letters we have already published, proving that Lydia E. Pinkham's Vegetable Compound often restores health to suffering women even after they have gone so far that an operation is deemed advisable. Therefore it will surely pay any woman who suffers from ailments peculiar to her sex to give this good old fashioned remedy a fair trial.

OFFICERS ELECTED.

Flatwoods Cemetery Association Names J. P. Bute Head.

Officers of the Flatwoods Cemetery Association were elected at a meeting of the association held yesterday afternoon. They were: J. P. Bute, president; M. E. Townsend, vice-president; Joseph B. Henderson, secretary, and William McBurney, treasurer.

Following the election a talk was made by Joseph T. Johnston, a director in the Hill Grove cemetery company, Connellsville.

Not if as Rich as Cresus.

If you were as rich as Cresus you could not buy a better remedy for constipation than Chamberlain's Tablets. They are easy and pleasant to take and when the proper dose is taken produce a mild and gentle effect. They also strengthen the digestion.—Adv.

Sickness Cases Reported.

Four scarlet fever cases were reported to the board of health yesterday, together with one of diphtheria. Another case of diphtheria was also reported this morning.

ASTHMA

No cure for it, but welcome relief is often brought by—

VICKS VAPORUB

Over 17 Million Jars Used Yearly

Grey hair permanently restored to natural color with one application of our Vegetable Paste.

No dye used. Positively harmless. Leaves hair soft and glossy. Satisfaction guaranteed or money cheerfully refunded.

The Novesta Shop

117 East Crawford Avenue.

Bell Phone 0691 Tri-State 184

Where did The New Chair Come From?

Refinished with SO-E-ZY Finishes

THAT'S how quickly SO-E-ZY Finishes can be applied. Any person can use them—there is a SO-E-ZY application for every interior requirement in your home.

Refinish your floors, woodwork and they will shine like new. Stoves and bathtubs look as they did when they came from the store.

We will help you decide what finish to use for the purpose you have in mind.

PALMER-MURPHY PAINT AND GLASS CO.
123 S. Pittsburg Street,
CONNELLSVILLE.

SO-E-ZY FINISHES
TEN KINDS—For finishing Floors, Furniture, Woodwork, Bathtubs, Window shades Radiators, Stoves, and all Interior Surfaces

15

Rub Backache Away

Back hurt you? Can't straighten up without feeling sudden pains, sharp aches and twinges? Now listen! That's lumbago, sciatica or maybe from a strain, and you'll get blessed relief the moment you rub your back with soothing, penetrating "St. Jacobs Oil." Nothing else takes out soreness, lameness and stiffness so quickly. You simply rub it on and out comes the pain. It is perfectly harmless and doesn't burn or discolor the skin.

Limber up! Don't suffer! Get a small trial bottle from any drug store, and after using it just once, you'll forget that you ever had backache, lumbago or sciatica, because your back will never hurt or cause any more misery. It never disappoints and has been recommended for 60 years.

Soisson Theatre

Thursday, Friday and Saturday

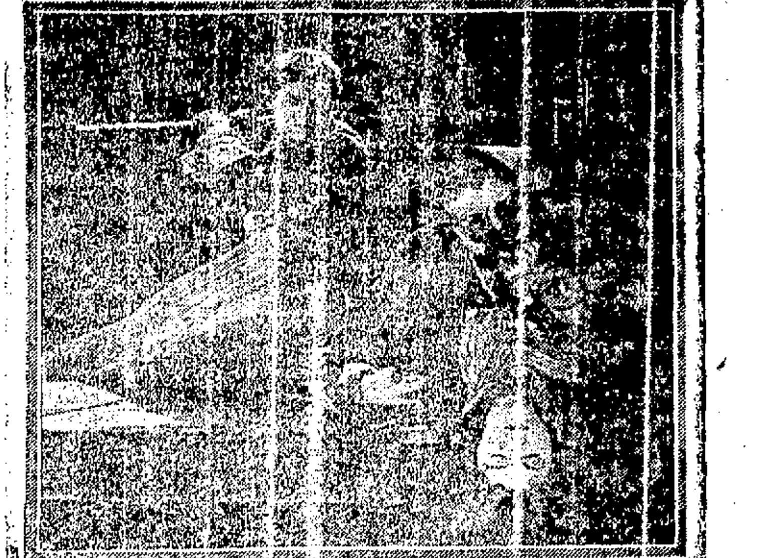

Maurice Tourneur presents The Last of the Mohicans

Maurice Tourneur
Master Production.

'Last of the Mohicans'

Also a Good Comedy.
Miss Mae Almeda George, Soprano

—MONDAY, TUESDAY AND WEDNESDAY—
"Once to Every Woman"
Starring Dorothy Phillips.

Paramount Theatre
TODAY

May Allison
—IN—
"Are All Men Alike"
Also a Good Comedy
—FRIDAY AND SATURDAY—
"West is West"
Featuring Harry Carey.

ORPHEUM :: THEATRE
TODAY

The Little Grey Mouse

An Interesting Five Reel Drama.
—ALSO—
"RUTH OF THE ROCKIES" NO. 9
STARRING RUTH ROLAND.
—AND—
"BURTON HOLMES TRAVELOGUE"
FRIDAY AND SATURDAY—DOROTHY DALTON IN
"GUILTY OF LOVE"

At the Winter Garden
SHADY GROVE PARK,
Thursday Evening, January 6, 1921
GRAF'S ORCHESTRA OF PUNXSUTAWNEY, PA.
Hours 8 to 12
Assessment—Gentlemen $1.50; Ladies 75c.

NR TO-NIGHT—Tomorrow Alright
Get a 25¢ Box

CONNELLSVILLE DRUG CO., Connellsville, Pa.

NEWSY NOTES TELL WHAT'S HAPPENING IN THE MILL TOWN

Street Commissioner Newcomer Resigns; Ben Gibson New One.

TO GIVE PART TIME TO WORK

Leaking of Water Mains Believed Due to Electrolysis and Conference Will Be Held With West Penn: Numerous Matters Disposed of at Session

Special to The Courier

SCOTTDALE Jan 6—At a meeting of town council Monday evening Street Commissioner F M Newcomer tendered his resignation in order that he may have more time to devote to personal affairs and Ben Gibson borough engineer was delegated to look after the work of the commissioner, giving all his time in January February and March and five hours a day the remainder of the year He will receive a salary of $100 a month as street commissioner

An important matter considered by the solons was the leaking of water lines in Broadway Whether it is the action of the electric current from the West Penn lines or other cause that is giving the borough trouble there is doubt The street committee was instructed to have a conference with West Penn officials

Bills were ordered paid Receipts for the month from the burgess were $312.6?, from J S Kuhns weighmaster, $34 20, from F T Newcomer garbage, $36, Broadway National bank $105 64 Louis Cramer paving $112 87, taxes $1 777 90

A F Myers' term as a member of the board of health expired and he was reappointed for five years

The Citizens Water company called attention to the fire hydrants within the borough limits having been flushed and tested to ascertain that they were in good working condition for winter use There will be no necessity for anyone without permission, except in the case of fire to open hydrants The water company deemed it advisable to notify all employes of the borough and the public in general that to open a fire plug without the proper authority is punishable by law

Notice was given council that Walter Haines had been elected fire chief and Frank Wise assistant chief This was ratified by council

The method of looking after the fire trucks the past year was not very satisfactory and it was decided to change back to the old order and give G W Carroll a contract for looking after the trucks and having a man at the borough building at night for $110 per month

Union Prayer Service.

The union prayer meeting yesterday afternoon was held at the Christian church, with Mrs Paul Wight leader. The subject was 'Nations and Their Leaders.'

Great January Stock Adjustment sale brings us down the home stretch of a year of record-breaking business. It is the last and most decisive drive to lower stocks to a minimum before inventory. To lower stocks quickly we must lower prices still further—[illegible], notwithstanding the fact that [illegible]'s prices have long ago reached the lowest levels in Scottdale [illegible]'s Ladies' Store, as you get [illegible]—Adv.

Personal News.

For Sale—Seven-room house and [illegible]. Andy Komenda, Everson, Pa —Adv-5-1t°

[illegible] Miller is spending the week in [illegible].

On Friday morning, January 7 [illegible]'s Store-wide January Clearance Sale begins, and will last for one week. Every department of dry goods and ready-to-wear supplies great bargains —Adv-5-4t

Mrs. W. F. Stoner has returned home from Greensburg where she visited friends.

Mr. and Mrs John H Miller are in Pittsburg visiting their son, Paul who is a patient at the Mercy hospital

Miss Virginia Clingerman left yesterday for National Park seminary where she is a student

Ohiopyle.

OHIOPYLE, Jan 6—Mrs Alice Holt is visiting her daughter Mrs Roger Welsh at Wellsburg W Va

James H Leonard of Uniontown was a recent caller here

Mrs H H Hall of Bear Run spent Wednesday the guest of Mr and Mrs Bruce Hall

Miss Irene Williams has returned to he home at Confluence after a visit with relatives near here

Mrs Judson Wolfe returned home Wednesday from a visit in Connellsville

Erward Davis was a caller in Cumberland, Md Wednesday

Mrs Craig was a caller in Connellsville Tuesday evening

Henry Johnson will start teaching the Sugar Run school Monday and Dwight Show will start teaching at Rock Spring school These schools have been vacant until this date owing to a scarcity of teachers

The Morrison of Sugar Loaf was a called here Wednesday

Have Anything for Sale?
Advertise it in our Classified Column

Sore Throat or Mouth

You should keep the throat and mouth clean and healthy. Any disease that attacks the canal through which must pass the food we eat, the beverages we drink and the very air we breathe is a serious matter. Why neglect Sore Throat or Sore Mouth when TONSILINE makes it so easy for you to get relief?

TONSILINE is specially prepared for that one purpose. TONSILINE does its full duty—you can depend upon it. Keep a bottle in the house—where you can get it quickly when needed. 35c, and 60c. Hospital Size $1 00. Your druggist sells TONSILINE.

At the Theatres

THE SOISSON.

THE LAST OF THE MOHICANS—James Fenimore Cooper's famous story, is today's feature attraction and will also be shown tomorrow Early American history is graphically represented on the screen in Maurice Tourneur's new special film, The Last of the Mohicans The actual event repeated was the horrible massacre of Fort William Henry New York which took place on August 10 1757 Strangely enough Tourneur filmed the identical scenes on the tenth of August 1920 and for a time it looked as if the calendar had returned to colonial days so realistic was the big scene It was a bloody affair, but only one gallon of glycerine blood was spilled over the ground at the Tourneur studio Montcalm the French general set out from Canada with savages as his allies determined to capture the British forts The general Col Munro, and thousands of soldiers and Indians lived again in the film scene This special picture comes with an all lead cast headed by such well-known players as Wallace Beery Albert Roscoe Joseph Singleton Barbara Bedford Lillian Hall and Henry Woodward with an array of player talent that is capable of carrying a picture unaided

THE PARAMOUNT.

ARE ALL MEN ALIKE—Starring May Allison is an interesting picture today Theodore Lorillard Hayden—called Teddy for short—fulfills expectations when she grows up into a girl hard to manage She has a will of her own and when her boy sweetheart kisses her she slaps his face At the age of 18 all she thinks of is freedom and fun She motors in a racing car and aeroplanes until her mother on the verge of a nervous breakdown starts off with Teddy for the Adirondacks Teddy gives her the slip and begins adventuring in Greenwich Village In The Pirates Den she meets bobbed hair and souls and the experience fascinates her She strikes an acquaintance with Ruth Joyce a regular villager whose affinity is "Gunboat Dorgan a pugilist fits up a studio and begins turning out masterpieces with the brush at the rate of a dozen or so a week Quite by chance Teddy meets Raoul Uhlan a portrait painter and he like all other men is interested in her

THE ORPHEUM

'THE LITTLE GREY HOUSE—A gripping romance starring Louise Lovely the attractive and popular William Fox star is being shown today The story deals incidentally with the divorce evil but in a delicate manner It concerns a young wife who is reserved and quiet caring nothing for social climbing She is extremely talented and allows her talent to be embodied in a novel issued in her husband's name which brings him fame He however, is a worthless unappreciative cad who not only neglects her but is openly attentive to another woman He finally entangles his wife in a divorce scandal in which she is the innocent victim Having been divorced she goes west and there takes up writing novelizing the story of her own life which meets with instant success She finds herself wealthy and famous Her worthless husband tiring of his affair returns and begs her to remarry him She refuses and eventually weds a man who brings her the love she has so vainly sought Miss Lovely made an instantaneous hit as a star her work being uniformly strong and appealing Sam DeGrasse is her leading man Tomorrow and Friday Dorothy Dalton will be featured in Guilty of Love a Paramount Artcraft picture

Home-made Remedy Stops Coughs Quickly

The best cough medicine you ever used A family supply easily and quickly made Saves about $2.

You might be surprised to know that the best thing you can use for a severe cough is a remedy which is easily prepared at home in just a few moments It's cheap, but for prompt results it beats anything else you ever tried Usually stops the ordinary cough or chest cold in 24 hours Tastes pleasant, too—children like it—and it is pure and good

Pour 2½ ounces of Pinex in a pint bottle, then fill it up with plain granulated sugar syrup Or use clarified molasses, honey or corn syrup instead of sugar syrup, if desired Thus you make a full pint—a family supply—but costing no more than a small bottle of ready made cough syrup

And as a cough medicine there is really nothing better to be had at any price It goes right to the spot and gives quick lasting relief It promptly heals the inflamed membranes that line the throat and air passages stops the annoying throat tickle loosens the phlegm, and soon your cough stops entirely Splendid for bronchitis, croup, hoarseness and bronchial asthma

Pinex is a highly concentrated compound of Norway pine extract famous for its healing effect on the membranes

To avoid disappointment ask your druggist for "2½ ounces of Pinex" with directions and don't accept anything else Guaranteed to give absolute satisfaction or money refunded The Pinex Co, Ft Wayne, Ind

INFLUENZA, COUGHS, COLDS, PNEUMONIA

The Right Remedy for the Right Treatment at the Right Price

The new remedy Sim-co Salve relieves these troubles by both application and inhalation the only way to reach sore lungs both inside and out

The Connellsville Drug Co and the Broadway Drug Co Scottdale are authorized by the manufacturers of Sim co Salve to guarantee it to quickly relieve or money back that's fair enough isn't it?

There are other remedies of course but what remedy compares with Sim co Salve an active antiseptic soothing and healing application which at the same time it is applied to the throat and chest gives off germ killing vapors that reach directly the inside of the lungs as well as penetrating through the skin from the outside?

The best way to realize the supreme efficiency of Sim co Salve for these ailments is to compare it with any other remedy in the world at any price and if you are not delighted with the results of using Sim co Salve according to directions the Connellsville Drug Co or the Broadway Drug Co Scottdale will give you your money back

You can use Sim-co Salve with a real pleasure even children enjoy the soothing chest applications with the refreshing vapor they give off and relief comes so quickly that it seems like magic It works while they sleep and makes the little ones less liable to attack of a more serious germ disease Get a jar at the Connellsville Drug Co or the Broadway Drug Co today, the price is only 30c

Sim co Salve is ideal for itching piles eczema tetter cuts bruises burns sores in the nose or ears and other sores or skin affections because of its antiseptic and healing virtues It is a matchless and modern liniment no tipping over the bottle and spilling on the carpet like the old fashioned liniments It won't spill yet it is soft and pliable and is of proven value for sprains sore muscles rheumatism neuralgia stiff joints stiff neck and similar afflictions and will not soil the skin 30c 60c and $1 00 per jar If your druggist does not keep it order from Wm M Simpson Drug Co Wholesale Druggists Wilkinsburg Station Pittsburg Pa—Adv

Ask Your Barber for a "Crudoleum Shampoo."

Smithfield.

SMITHFIELD Jan 6—Caroline Vance widow of Samuel A Vance died Sunday at the home of her daughter Mrs Charles Hickle in Uniontown The remains were brought here Tuesday and interred in the Baptist cemetery The deceased was in her 79th year and had resided in Smithfield until the death of her husband about 25 years ago One son Delbert and one daughter Mrs Elizabeth Hickle survive

The churches are holding union meetings each night this week. At the close of the service Tuesday evening, at the Baptist church the member of the Methodist Episcopal congregation gathered at the home of the pastor Rev M R Hackman and made a donation which was very much appreciated by the minister and his wife The culinary department was liberally supplied with the things needful to replenish the inner man A handsome sum of the coin of the realm was also presented to Rev and Mrs Hackman

Martha 1- year old daughter of Mr and Mrs Harry C Dills of Bow wood died Tuesday following an operation in a hospital at the Cresson sanitarium where she had been undergoing treatment for tuberculosis The remains were brought here and interred in Old Frame cemetery this afternoon following funeral services at the home at 2 o'clock Rev M Cormick conducted the services The father is principal of the borough schools The deceased is survived by her parents and two brothers and a sister Paul Boyd and Laura Rankin Dills

A son was born to Mr and Mrs Walter Miller on Monday

Mrs C M Grimm is ill at her home on Main street

William David of Uniontown was a borough business visitor Wednesday

Patronize those who advertise

WASHINGTON RUN SELLS OUTPUT FOR FIRST HALF YEAR

Announcement Made at Annual Meeting; M. M. Cochran Named President, J. H. Price, Secretary.

Officers and directors of the Washington Coal & Coke company at the annual meeting of the company were re-elected for the ensuing year It was stated that the company had entered into contracts for the first half of the year which would consume practically the entire output of the company during that period The price is on the ratio of five to one between coke and pig iron

M M Cochran of Uniontown is president W Harry Brown of Pittsburg vice president and J H Price of Dawson secretary and treasurer

A Woman's Recommendation.

Mrs D T Tryor Franklin Ave Otsego O writes Nine years ago I was very much afflicted with kidney trouble I bought different kinds of medicine but all to no effect until one day I bought a box of Foley Kidney Pills I realized so great a benefit from the use of that box that I feel safe in recommending Foley Kidney Pills to any kidney sufferers They relieve backache sore muscles rheumatic pain and bladder ailments Sold everywhere—Adv

When You Are Bilious.

To promote a healthy action of the liver and correct the disorders caused by biliousness Chamberlain's Tablets are excellent Take them and see how quickly they give you a relish for your food and banish that dull stupid feeling Adv

CHICHESTER S PILLS
THE DIAMOND BRAND
Ladies! Ask your Druggist for Chi-ches-ter's Diamond Brand Pills in Red and Gold metallic boxes sealed with Blue Ribbon. Take no other. Buy of your Druggist. Ask for CHI-CHES-TER S DIAMOND BRAND PILLS, for 25 years known as Best, Safest, Always Reliable
SOLD BY DRUGGISTS EVERYWHERE

Hagan's

"Surprise Brick"

And Two Other Popular Special Bricks This Week

What's in our "Surprise Brick?" We'd like to tell you but we've prepared this ice cream as a special surprise for you and we believe you'll enjoy it all the more when you try it.

Ask Your Dealer

I. N. Hagan Ice Cream Co.

Manufacturers of Ice Cream "Different From the Others"

West Crawford Avenue, Connellsville.

The VOICE of the PACK
BY EDISON MARSHALL
COPYRIGHT, 1920, BY LITTLE, BROWN AND COMPANY.

A Fascinating Outdoor Fiction Serial

One of those tales which appeal to the quality in man and woman that finds stories of human contest with the wild forces of nature so enthralling Possessing a high degree of literary merit it is being hailed as the modern classic of its type.

Zane Grey says:

"'The Voice of the Pack is clean, fine, raw, bold, primitive, and has a wonderfully haunting quality in the repeated wolf-note '

The New York Times says:

"'The Voice of the Pack contains an intimate and detailed knowledge of the Oregon woods that makes the novel fascinating The story in the main is a woodman idyl, rich in poetic fancy and throbbing with a reverent love for a nature which is unspeakably wonderful both in its majesty and in its all-pervading hospitality.'

The Chicago Daily News says:

"Taken all around 'The Voice of the Pack' is the best of the stories about wild life that has come out in many, many moons."

STARTING SOON IN THIS PAPER!

CAMPHOR AND WITCHHAZEL HELP WEAK EYES

Connellsville people are astonished at the quick results produced by simple witchhazel camphor hydrastis etc as mixed in Lavoptik eye wash In one case of weak and near sighted eyes a few days use brought great improvement In another case it stopped eye pains and inflammation We guarantee a small bottle of Lavoptik to help any case weak strained or inflamed eyes Aluminum eye cup free A A Clarke druggist Sold in Vanderbilt by E E Oglevee druggist Adv

State Bank Reports Called.

HARRISBURG, Ja— State Banking Commissioner [illegible] has called for a call for the condition of state banks and trust companies December 31

Hunting Bargains?

Read our advertising columns and you will find them

Patronize These Who Advertise in The Courier.

Kill That Cold With

HILL'S CASCARA QUININE BROMIDE

FOR Colds, Coughs AND La Grippe

Neglected Colds are Dangerous

Take no chances Keep this standard remedy handy for the first sneeze

Breaks up a cold in 24 hours—Relieves Grippe in 3 days—Excellent for Headache

Quinine in this form does not affect the head—Cascara is best Tonic Laxative—No Opiate in Hill's

ALL DRUGGISTS SELL IT

"CAP" STUBBS "GOSH CAN'T A DOG EVEN CHASE A CAT? GEE!" By EDWINA

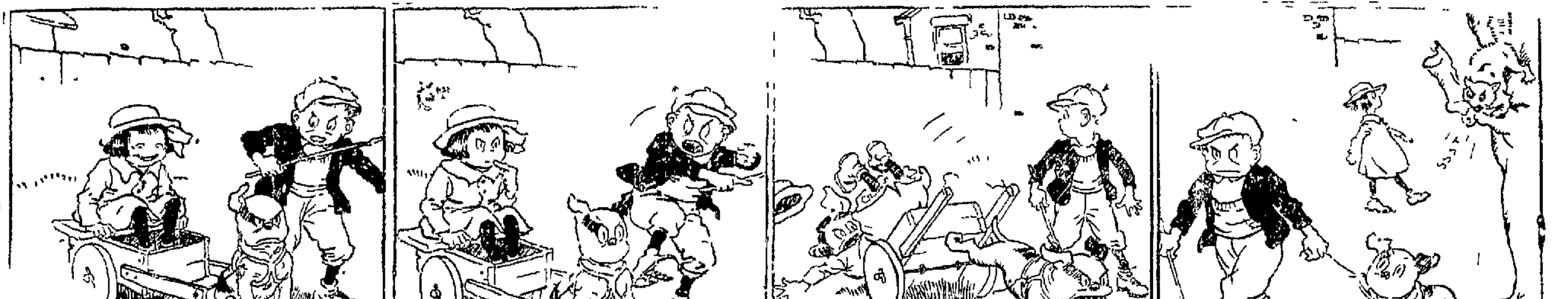

The Daily Courier

HENRY P. SNYDER,
Founder and Editor, 1879-1916.

THE COURIER COMPANY,
Publishers.

K. M. SNYDER,
President.
JAMES J. DRISCOLL,
Sec'y and Treas. Business Manager.

JOHN L. GANS,
Managing Editor.
WALTER S. STIMMELL,
City Editor.
MISS LYNNE B. KINCELL,
Society Editor.

MEMBER OF
Associated Press.
Audit Bureau of Circulation,
Pennsylvania Associated Dailies.

Three cents per copy, 75c per month; $7.50 per year by mail if paid in advance.

Entered as second class matter at the postoffice, Connellsville, Pa.

Member of The Associated Press.

The Associated Press is exclusively entitled to the use for republication of all the news dispatches credited to it or not otherwise credited in this paper and also the local news published herein.

THURSDAY EVE'G, JAN. 6, 1921.

SQUARE DEAL FOR THE POOR.

Pittsburg Gazette-Times.

It is a pleasure to record the noble sentiment that actuated the New York State Boxing Commission in framing rules for governance of public exhibitions of the indispensable and elevating art of self-defense.

Unrestricted private management of pugilism has proved promotive of grave evils. A spirit of selfishness has grown up among the devotees of fisticana. Money hunger has overtaken the bruisers and this reprehensible passion has been communicated to their managers. The latter, aforetime noted for their public spirit and self-sacrificing solicitude for the uplifting of the masses of the common people have, nevertheless, been constrained much against their principles by the greed of the stars of the "stables" to exact from the sport-loving exorbitant sums for the privilege of witnessing the delectable "shows." Naturally this has caused a rift most undesirable between the two great divisions of the population—those who can pay any old price to see a prizefight and those who cannot pay so much without depriving the baby of its bottle-filling.

This will not do, for we have already, goodness knows, too many classes. First thing you know, if the common people can't raise the wind when the championship of the East Side or the near-championship of Hoboken is to be settled we shall find the better element despising the others, which would be a melancholy state of affairs. The Constitution guarantees certain inalienable rights, among which is the pursuit of happiness, and what greater happiness is imaginable than seeing the claret reservoir scientifically tapped? As an arm of the government sworn to uphold the Constitution the Boxing Commission could not, without being derelict, fail to take cognizance of the tendency to destroy our prized social solidarity and provide a remedy. Moved, therefore, by concern for the rights of those of slender means but aspirations for intellectual and spiritual improvement no less respectable than those distinguishing the plethoric of purse, it has exercised its authority and sharply cut the prices for seats at "championship boxing contests" to $15 as the maximum and for "ordinary bouts" to $10.

This, we take it, is a solar plexus blow to greed in its worst manifestation. Likewise, it affords a demonstration of governmental concern for the welfare of the poor and humble that should go a long way toward reviving confidence that exploiting of the masses by the classes will be stopped. If it does not put the red agitators out of business we don't know what degree of paternalism will.

THE PUBLIC MAY BALK.

Pittsburg Dispatch.

The proposition of the Philadelphia Health Council and Tuberculosis committee that if every child were in good physical condition when he enters school there would be much less worry and loss of time for child, parent and schools is excellent, but has the misfortune to solicit popular coöperation at a time when the disadvantages of paternalism are receiving as much consideration as gains from that source. The benefits from better health among children of school age may be conceded without indorsing the claimed superiority of medical or civic paternalism which apparently seeks to displace parental influences and limitations. Medical examinations have already made considerable inroads into the public schools without conferring the advantages held out as inducement for consent for further extensions. They should prove their case before asking additional privilege, although promoting the health of children is a duty which must command the respect of everyone.

The proposal of the Philadelphia Health Council to make medical examinations of that city's children just approaching school age has the weakness of seeming to take over the care of little ones without due consideration of that obligation in parentage which has been one of the standards of American domestic life. There is no fault to find with the American domestic life. There is no fault to find with the end sought, but there may be something said regarding the means. To turn public schools into clinics is giving a twist to the educational system which may fail to receive popular approval. American parents may want their education kept separate from medical treatments.

A Sure Cure

for your Wants is the use of our classified column. Try it.

Custom Coal.

DELIVERED, 15c BU. CALL 249-X ring 2 Tri-State or 267-R Bell. 30dec-1mo.

FACTS CONCERNING FILIING OF INCOME TAX RETURNS

In compiling income tax return the items to be reported under gross income include salary, wages, commission. Other compensations for personal service, rents, interest on notes, interest on bank deposits, interest on corporation bonds, interest on mortgages, interest on deeds of trust, dividends (only subject to the surtax.)

All amounts of gain, profit or income derived fro many business or trade in which you are engaged or in which you have an interest.

All amounts of gain or profit from any sale of property, real, personal or mixed.

Items Not To Be Reported.

Compensation pa'd by a state or political subdivision thereof to its officers or employes.

Proceeds of life insurance policies paid upon the death of the insured to individual beneficiaries or the estate of the insured.

The amount received by the insured to individual beneficiaries or the estate of the insured.

The amount received by the insured as a return of premium or premiums paid by him under the insurance, endowment of annuity contracts.

Interest upon the obligations of a state, territory or any political subdivision thereof, or of the District of Columbia. In the case of obligations of the United States (such as Liberty and Victory Loan bonds) the interest is exempt to the extent provided in the respective acts.

Amounts received through accident or health insurance or under workmen's compensation acts as compensation for personal injuries or sickness.

Gifts (not for service rendered) and money and property acquired under a will or by inheritance is exempt. The income derived from money, property, gifts, will or inheritance is taxable and must be reported.

Penalties Are Severe.

Ignorance of the law is no excuse, and any person who fails to file a return of taxable net income is subject to a fine of not more than $1,000, and, in addition, 50 per cent of the amount of the tax due.

Penalty for filing a false or fraudulent return a fine not exceeding $10,000, or not exceeding one year's imprisonment, or both, in the discretion of the court, and, in addition, 50 per cent of the tax evaded.

Items Not Deductible.

Life insurance premiums.

Income taxes paid.

Payments of alimony.

Membership dues in a club or other society if paid for sociable purposes.

Wages and domestic servants such as maids, valets and chauffeurs of pleasure cars.

Contributions or gifts made to individuals not deductible. Contributions or gifts to organizations operated exclusively by religious charitable, scientific or educational purposes or for the prevention of cruelty to children or animals may be callmed as a deduction. The aggregate amount howeve, of such contributions or gifts so deducted should not excee 15 per cent of your taxable net income.

Filing Returns.

Return for calendar year 1920 must be filed with the collector of internal revenue for the district in which you live or you have your principal place of business, on or before March 15 1921.

The tax may be paid in full at time of filing return, or in two, three or four equal installments, as follows:

25 per cent at time of filing return
25 per cent on June 15, 1921
25 per cent on September 15, 1921
25 per cent on December 15, 1921

The Tax.

On net income up to $4,000, after the personal exemption is deducted, the rate is four per cent.

On net income over $4,000, after the personal exemption is deducted, the rate is eight per cent.

Persons whose income exceeds $5,000, in addition to the normal tax must pay an additional tax called surtax.

Report Must Be Filed.

Some persons are under the impression they are not required to file a return where the personal exemption exceeds the net income. This is erroneous. If you are married and your net income exceeds $2,000, you are required to file a return. If you do not you are subject to a fine and penalty.

Classified Advertisements.

Wanted.

WANTED—YOUR BARBERING business. RENDINE'S.

WANTED—WHEN YOU WANT INsurance phone 760. 6oct-tfd

WANTED—CLEAN WHITE RAGS at The Courier office. 13dec-tf

WANTED—GOOD HOUSEKEEPER. Apply Antonio Mascaro, 618 Third St. 29dec12t*

WANTED—COPY OF THE DAILY Courier for October 12, 1920 at Courier office. 6jan-tf

WANTED—GIRL WISHES POSItion of any kind. Housework preferred. Address "L" Courier. 6jan3t*

WANTED—GIRL FOR GENERAL housework. Steady position. 391 E Fairview avenue. 4jan3t*

WANTED—TWO FURNISHED OR unfurnished light housekeeping rooms, with use of bath. Address "D" The Courier. 3jan4t*

WANTED—TO BUY STOCK OF Standard Life Insurance Company of Pittsburg. Address Drawer E, Evans City, Pa. 31dec6t*

WANTED—BOY AS ASSISTANT TO stock room clerk. Electric Water Sterilizer & Ozone Company, Scottdale, Pa. Bell 138. 4jan6t

WANTED—GIRL TO WORK IN store. One with knowledge of bookkeeping preferred. Write "W. P." care Courier. 6jan3t

WANTED — LAUNDRY HELP, waitress, dormitory help. Good home, good wages. Southwestern State Normal School, California, Pa. 29dec12t*

WANTED—SEVERAL MEN FOR inside repair work and building new cars. Good permanent position. Apply Master Mechanic's Office, West Penn Rys Co. 6jan6t

WANTED — YOUNG MAN WITH $300.00 for partner. Man who will put his time and energy into business. I am a poor man and want the same for partner. For particulars call Bell 934. 31dec6t*

WANTED—YOUNG MAN AS STOCK room clerk. Need not have had stock room experience but must be accurate at figures. Electric Water Sterilizer & Ozone Company, Scottdale, Pa. Bell 138. 4jan6t

WANTED — CLERKS (MEN, WOmen) over 17 for Postal Mail Service. $130 month. Examinations January. Experience unnecessary. For free particulars, write R. Terry (former Civil Service Examiner), 280 Continental Bldg., Washington, D. C. 6jan3t*

FOR SALE—TO A HUSTLER OR two hustlers, a plumbing, heating, electrical and tinning business, doing a clear money business of $13,000.00 a year. Will sell for a sum that'll surprise you. Also Ford truck goes along. No other shop like this in 12 miles of town. Big building boom now started. Only cash considered. If you are a hustler don't let this get by you. Address "M" care Courier. 6jan6t*

For Rent.

FOR RENT—GARAGE. CENTRAL location. Inquire 13? E. Fairview. 5jan5t*

FOR RENT—FURNISHED ROOM for gentleman. 106 S. Cottage Ave. 6jan3t*

FOR RENT—OFFICE ROOMS Pritchard Bldg., North Pittsburg St. 6jan6t*

FOR RENT—NEATLY FURNISHED front room. All modern conveniences. 311 W. Fayette St. 6jan1t*

FOR RENT—[illegible] SITE 2nd One, 150 feet from Brimstone Corner. Peter L. Welmer. 1jan3t

For Sale.

FOR SALE—FARM, 17 ACRES, house and barn. Inquire 236 [illegible] Apple street. 6jan6t*

FOR SALE—CUSTOM COAL. MINE foot, 13c at mine. Nicholson Coal Co., West Side. 21dec-1mo

FOR SALE—FORD TOURING CAR. Cheap if sold at once. Andy Romonko, Dawson, Pa. 3jan3t*

FOR SALE — CONFECTIONARY store at a bargain. Will sell stock and fixtures separately. J. R. Brown, Vanderbilt. 4jan3t

FOR SALE—ONE LARGE AUTOMOBILE. One glass kitchen cupboard, several tables, one iron vise. 311 South Pittsburg street. 6jan1t*

FOR SALE—GROCERY STORE IN a good location. Doing a good cash business. 321 E. Crawford avenue. Bell Phone 223. 5jan3t*

FOR SALE—7 ROOM HOUSE, ALL modern conveniences. Located on West Side, corner lo[illegible]. For particulars write "House" care Courier. 5jan2t*

FOR SALE—TWO OF THE BEST building lots in Connellsville. Street paved. Water, gas and sewer, curb. Will sell cheap to quick buyer. Address Coke, care Courier. 30dec 2t

FOR SALE—ONE SAXON SIX, ONE Ford touring car, one Ford ton truck, one Haynes touring, five Buicks, models from 17 to 20. All cars in good condition. Essex Motor Sales Co. 6jan3t*

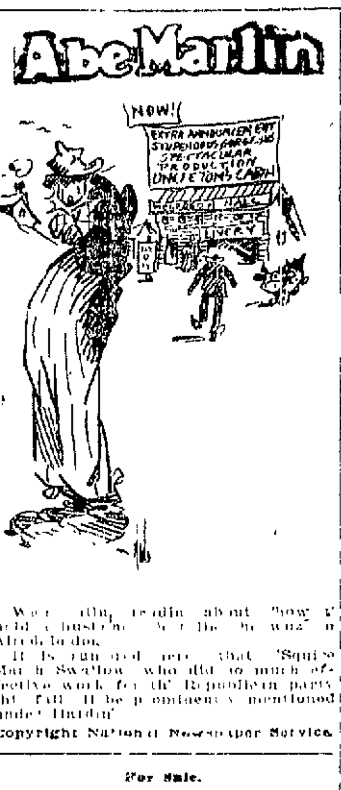

We're still readin' about "how t' hold a husband." [illegible] Mrs. Lafe Bud [illegible].

It is rumored here that 'Squire Mark Swallow, who did so much effective work fer th' Republican party this fall, is bein' prominently mentioned under Hardin'.

Copyright National Newspaper Service.

For Sale.

FOR SALE — QUICK — MODERN seven room house, South Side. Good condition. 306 East Washington Ave. 6jan3t*

FOR SALE — TWO MODERN double houses, one on Arch street, other on Morrell avenue. Call 601-W Tri-State. 4jan3t*

FOR SALE AT BARGAIN PRICE 10 room double house, two baths, gas and electricity. Slate roof and porches. Five minute walk from business district, Crawford avenue. Cheap if sold this week. [illegible] box 567, Connellsville. 6jan3t*

Lost.

LOST—LADIES POCKETBOOK ON No. 17 containing pass. Reward if returned to 310 E. Green. 5jan2t*

LOST OR STOLEN FROM THE [illegible] Thursday evening, cat, dark brown, gray and white markings. Answers to the name of "Tom." Reward if returned to Leslie Neal, Morton Ave. 5jan2t*

Custom Coal.

MINE ON FRANCIS AVENUE. TRI-State 725-X. 4dec-tf

Custom Coal.

POPLAR GROVE COAL. CALL Bell [illegible] Tri-State 597. 6jan6t*

Custom Coal.

PROMPT DELIVERY. BELL 450, Tri-State 611-W. Jas. Strange. 15nov-tf

Administrator's Notice.

ESTATE OF WILLIAM A. WALLACE late of Connellsville township, Fayette County, Pennsylvania, deceased. Letters of Administration on the above named estate having been granted to the undersigned notice is hereby given to all persons indebted to said estate to make immediate payment and to those having claims against the same to present them, properly authenticated for settlement. J. Kirk Renner, Administrator, Connellsville, Pa. 30dec6t-thurs

S. M. Grim.

GENERAL HAULING, MOVING A specialty. 305 Sixth street. Both Phones. 31dec12t*

W. W. Glotfelty Transfer Co.

TWO BIG TRUCKS EQUIPPED TO do local and long distance moving. Bell 842. Tri-State 573. 101 Haus avenue, Connellsville. 10nov-tf

Moving and Hauling.

TRUCKS FOR LOCAL AND LONG distance moving and hauling. Kessler, 614 McCormick avenue, Connellsville. Bell 1098. Tri-State 554. 4dec-tf

Moving & Taxi Service

OPPMAN'S TAXI-CAB AND TRANSfer Co. Trucks for long distance moving. Both phones. Office opposite postoffice. 11mar-tf

WANTED

Experienced Pattern Maker, layer out on mine car work and three car erectors. Apply Chrisman Foundry Company, Morgantown, W. Va. 1jan6t*

THE CHRISMAN FOUNDRY CO.

Morgantown, W. Va., has completed an up to date mine car plant and are taking orders for mine cars for prompt delivery. They will build wooden mine cars of any design or size required, at attractive prices. Inquiries are solicited and will receive prompt and careful attention.

CHRISMAN FOUNDRY CO.

Morgantown, W. Va.
1jan6t*

FOR SALE

24 Acre Farm

7-Room House in good condition; water in house; concrete side walks all around house; concrete cellar. Good large barn with other outside buildings, including poultry house for 500 chickens.

120 FRUIT TREES

Close to brick road; three minute walk from street car stop. Reason for selling, on account of old age.

Call at

Shutsy Farm,

Near Greek Church,
LEISENRING, PA.

WHY PAY RENT?

Better Start the New Year Right

By Purchasing One of These Homes.

1.—6 room double house	$2,500
2.—7 room house	3,200
3.—6 room double house	3,200
4.—8 room double house,	1,200
5.—4 room house	1,000
6.—8 room double house and one acre of land	1,000
7.—4 room house	1,000
8.—12 room house	12,000
9.—7 room house	3,800
10.—5 room house	1,850
11.—10 room double house	2,500
12.—6 room house	2,000
13.—2 room cottage	1,200
14.—10 room double house	3,500
15.—6 room double house	1,600
16.—6 room house	3,000
17.—6 room house	3,300
18.—6 room cottage and 12 room double house	6,000
19.—11 room apartment	7,000
20.—5 room house	2,000
21.—12 room house and business block	10,000
22.—6 room house	700
23.—5 room house	1,500
24.—4 room house	1,200
25.—6 room house	3,200
26.—4 room house	1,200
27.—8 room double house,	1,600
28.—5 room house	2,500
29.—6 room house	4,500
30.—6 room house	4,000
31.—6 room house	3,500
32.—6 room house	2,500
33.—8 room double house	2,200
34.—10 room double house,	3,000
35.—10 room double house	5,000
36.—10 room double house	3,000
37.—6 room house	5,500
38.—12 room double	6,000
39.—6 room brick	12,500
40.—8 room double house	9,000
41.—12 room double house	6,000
42.—12 room double house	3,500
43.—5 room house	2,200
44.—4 room cottage	2,000
45.—4 room cottage	2,000
46.—3 room cottage	1,800
47.—3 room cottage	1,500
48.—10 room double house	3,000
49.—6 room house	2,800
50.—3 room cottage	1,500
51.—12 room double	6,000
52.—5 room house	2,000
53.—10 room double house	3,800
54.—10 room double house	3,800
55.—4 room house	2,000
56.—4 room house	2,000
57.—4 room house	2,100
58.—10 room double house	3,000
59.—4 room house	2,100
60.—3 room house	1,800
61.—4 room house	1,800
62.—6 room house	2,400
63.—16 room house	50,000
64.—10 room house; 8 room double house and storage building	12,000
65.—10 room double house, store room, 10 room double house and barber shop	14,000
66.—10 room house	5,000
67.—3 room cottage	1,200
68.—6 room house	2,000
69.—5 room house	1,800
70.—5 room house	2,000
71.—3 room cottage	1,100
72.—8 room double house	2,500
73.—6 room double house	3,000
74.—8 room brick house and business block	15,000
75.—6 room brick house and extra lot	1,500
76.—8 room house	4,500
77.—8 room double house	3,000
78.—Business block	18,000
79.—6 room house	6,200
80.—10 room double house	4,500
81.—8 room house	3,800
82.—5 room cottage	1,000
83.—6 room house	2,200
84.—8 room house	3,000
85.—4 room cottage	1,500
86.—4 room house	1,300
87.—6 room house	3,300
88.—6 room house	3,500
89.—9 room house and one acre of land	9,000
90.—6 room house	3,300
91.—6 room house	3,100
92.—9 room house	5,500
93.—10 room house	2,500
94.—7 room house	3,300
95.—3 room cottage	1,200
96.—13 room house	16,000
97.—8 room house	5,000
98.—6 room house	2,200
99.—10 room house	10,000
100.—12 room double house	3,200
101.—8 room house	5,000
102.—8 room house	4,000
103.—4 room house	2,500
104.—10 room house	5,000
105.—10 room house	4,000
106.—8 room flat and store room	4,500
107.—6 room house	5,000
108.—7 room house	5,000
109.—4 room house	4,500
110.—6 room house	3,300
111.—6 room house	2,800
112.—12 room double house	2,900
113.—12 room double house	3,100
114.—6 room house	5,000
115.—8 room house	6,800
116.—8 room house and extra lot	6,500
117.—7 room house	3,750
118.—6 room brick house	8,500
119.—4 room house	4,000
120.—5 room house	$3,000
121.—7 room house	1,500
122.—8 room double house	800
123.—4 room cottage, 4 room stone house and 4 room brick house	6,500
124.—4 room house	1,500
125.—4 room house	1,500
126.—Modern hotel	28,000
127.—Modern hotel	38,000
128.—8 room house	4,000
129.—8 room double house	2,500
130.—2 store rooms and 3 flats	7,000
131.—6 room house	1,750
132.—8 room house	2,750
133.—12 room double house	4,000
134.—8 room double house	2,300
135.—3 room flat and two store rooms	5,000
136.—4 room stone house	4,500
137.—8 room house	5,500
138.—4 room house and 6 room house	8,000
139.—4 room house	3,500
140.—8 room double house	2,500
141.—7 room house	8,000
142.—8 room house and 6 acres of land	2,800
143.—5 room house	1,500
144.—6 room house	6,000
145.—6 room house and extra lot	1,500
146.—4 room house and one acre of land	1,200
147.—8 room house and two acres of land	5,500
148.—6 room house	2,000
149.—Business block	50,000
150.—Business block	5,000
151.—6 room house and 5 room house	3,000
152.—12 room house and 8 room brick house	18,000
153.—12 room double house and extra lot	7,000
154.—9 room house and extra lot	13,000
155.—Business Block	5,000

FARMS.

1.— 60 acres	$3,500
2.— 8 acres	1,200
3.— 80 acres	4,000
4.— 27 acres	2,800
5.— 5 acres	1,600
6.— 75 acres	5,000
7.—155 acres	10,000
8.— 5 acres	1,000
9.— 10 acres	1,000
10.— 24 acres	6,000
11.— 10 acres	4,000
12.— 13 acres	3,300
13.— 70 acres	5,000
14.— 31 acres	7,000

Lots For Sale in All Parts of the City.

For Full Information Regarding These Properties See

A. E. Wagoner & Company

Real Estate and Insurance

Notary Public and Rent Collector

1009 W. Crawford Ave., West Side Both Phones Connellsville, Pa.

RESOLVED

Union Supply Company prices are lower than competitors' extending a similar service—and are as low as the "Cash and carry stores," to which we add in the way of service an up-to-date delivery system. In addition to a number of wagons, we operate more than fifty trucks for the convenience of our customers, with additional ones to be added soon.

Those New Year's Resolutions are not complete if they do not include a "Resolve" to buy your Groceries, Meats, Clothing, Shoes, Dry Goods, Furniture, House Furnishings, etc., from Union Supply Company throughout the coming year.

Save Money—Watch for Our Saturday Specials Displayed in Grocery and Meat Departments.

Union Supply Co.

Large Department Stores

LOCATED IN

Fayette, Westmoreland, Greene and Allegheny Counties.

Strive To Have Healthy Skin

Next time you are in a gathering of women note the different conditions apparent in complexion. You will see some filled with blackheads some dry and rough, some smooth and greasy, some smeared with rouge, some streaked with heavy metallic powders and once in a while you will see one that is a demonstration of intelligence from every point of view. The color is rosy, the skin is clear and smooth, the pores are small and open, the powder does not show on the firm vigorous skin. Every woman can have a good complexion if she will only use a little discretion. If you would acquire real beauty, the beauty of perfect health, you must replenish your worn-out nerves with lecithin, Nature's own nerve restorer, and put into your blood the invigorating iron which Nature intended it to have for health. In most of the modern foods these and other vitalizing elements have been largely eliminated. Yet to be healthy and beautiful the system must have them. They are found in Bio-feren, not only in proper proportions to restore weakened vitality but in such form as the system can best assimilate them.

A treatment of lecithin and iron peptonate as combined in Bio-feren increases the appetite, aids nutrition and invigorates the patient.

And Bio-feren in its pellet form is easy and palatable to take—no liquid iron discoloration of the teeth, no unpleasant taste.

There is no secret or mystery about Bio-feren. Doctors prescribe it regularly because they know exactly what it contains as well as what it will do and they know they could not formulate a better upbuilding tonic.

The action of Bio-feren on the system is so beneficial, we are so sure of its giving you positive health and vigor, providing, of course, there is no serious chronic ailment such as cancer, tuberculosis, etc., that we only sell it on the condition that you agree to return the empty package and accept a refund of your money unless you are entirely satisfied.

There is no use waiting for health and beauty! It is better to do things today than tomorrow. Go to your physician today—right now—he will advise Bio-feren. Then start taking it at once as he advises or as directions on the package call for. The guarantee protects your money. Interesting booklet may be had for the asking.

Large package $1.00 at all leading druggists or direct if your druggist can not supply you. The Sentanel Remedies Co. Inc., Cincinnati, Ohio.

Old Tires Made New

Don't junk your old tires. Bring them to us for inspection. We have installed the newest model Haywood Retreading Vulcanizer. As long as the bead and fabric are there we can make the tire like new. New live rubber on the tread gives equal service of a new tire. We have added new air molds of the latest design, new boilers, and machinery, and have the most complete vulcanizing plant in Western Pennsylvania.

Service and Satisfaction

are our watchwords. We will get out all work when promised, and guarantee it to be right. Our prices are reasonable, and we are equipped to rebuild any tire or tube worth repairing.

Our men understand their business as they are men of practical experience, and graduates of the Firestone School of Vulcanizing. Have your work done by men who know how, and whose work stands up under hard usage.

Tires and tubes are down in price and we have some rare bargains for your consideration.

"That Good Gulf Gasoline," high grade Motor Oils and auto accessories in stock at all times.

Agents For

Allen Motor Cars

Let's Get Better Acquainted.

Schmitz Vulcanizing Co.

413 West Crawford Avenue

A Princess of Mars

By Edgar Rice Burroughs

Author of

Tarzan of the Apes

Illustrations by Irwin Myers

(Copyright, 1920 A C McClurg & Co)

This was my opportunity and slim as it appeared I grasped it, for as a number of soldiers came hurrying past my hiding place I fell in behind them and followed through the mazes of the palace until, in passing through a great hall, I saw the blessed light of day coming in through a series of larger windows

Here I left my guides and slipping to the nearest window sought for an avenue of escape The windows opened upon a great balcony which overlooked one of the broad avenues of Zodanga The ground was about thirty feet below and at a like distance from the building was a wall fully twenty feet high, constructed of polished glass about a foot in thickness To a red Martian escape by this path would have appeared impossible but to me with my earthly strength and agility it seemed already accomplished My only fear was in being detected before darkness fell for I could not make the leap in broad daylight while the court below and the avenue beyond were crowded with Zodangans

Accordingly I searched for a hiding place and finally found one by accident, inside a huge hanging ornament which hung from the ceiling of the hall, and about ten feet from the floor Into the capacious bowl like vase I sprang with ease and scarcely had I settled down within it than I heard a number of people enter the apartment The group stopped beneath my hiding place and I could plainly overhear their every word.

"It is the work of Heliumites," said one of the men.

"Yes, O Jeddak, but how had they access to the palace? We shall soon know, however, for here comes the royal psychologist."

Another man now joined the group and, after making his formal greetings to his ruler, said:

"O mighty Jeddak, it is a strange tale I read in the dead minds of your faithful guardsmen. They were felled not by a number of fighting men, but by a single opponent."

He paused to let the full weight of this announcement impress his hearers, and that his statement was scarcely credited was evidenced by the impatient exclamation of incredulity which escaped the lips of Than Kosis.

"Where is my erstwhile savior?" spoke another of the party, and I recognized the voice of the cousin of Than Kosis, whom I had rescued from the green warriors "By the metal of my first ancestor" he went on "but the description fits him to perfection, especially as to his fighting ability"

"Where is this man?" cried Than Kosis. "Have him brought to me at once."

Word was soon brought that I was nowhere to be found, either in the palace or at my former quarters in the barracks of the air scout squadron. Kantos Kan they had found and questioned, but he knew nothing of my whereabouts, and as to my past, he had told them he knew as little, since he had but recently met me during our captivity among the Warhoons.

"Keep your eyes on this other one," commanded Than Kosis. "He also is a stranger and likely as not they both hail from Helium, and where one is we shall sooner or later find the other."

Another messenger now entered with word that I was still within the palace walls.

"The likeness of every person who has entered or left the palace grounds today has been carefully examined," concluded the fellow, "and not one approaches the likeness of this new padwar of the Guards, other than that which was recorded of him at the time he entered."

"Then we will have him shortly," commented Than Kosis contentedly, "and in the meanwhile we will repair to the apartments of the princess of Helium and question her in regard to the affair. She may know more than she cared to divulge to you, Notan Come'

They left the hall, and as darkness had fallen without, I slipped lightly from my hiding place and hastened to the balcony. Few were in sight and choosing a moment when none seemed near I sprang quickly to the top of the glass wall and from there to the avenue beyond the palace grounds

CHAPTER XV.

Lost in the Sky

Without effort at concealment I hastened to the vicinity of our quarters, where I felt sure I should find Kantos Kan He was alone and showed no surprise at my coming saying he had expected me much earlier, as my tour of duty must have ended some time since

I saw that he knew nothing of the events of the day at the palace and when I had enlightened him he was all excitement The news that Dejah Thoris had promised her hand to Sab Than filled him with dismay

"It cannot be" he exclaimed "It is impossible! Why no man in all Helium but would prefer death to the selling of our loved princess to the ruling house of Zodanga, She must have lost her mind to have assented to such an atrocious bargain What can be done John Carter? You are a resourceful man Can you not think of some way to save Helium from this disgrace?

"If I can come within sword's reach of Sab Than" I answered, "I can solve the difficulty in so far as Helium is concerned, but for personal reasons I would prefer that another struck the blow that frees Dejah Thoris"

Kantos Kan eyed me narrowly before he spoke

'You love her!" he said 'Does she know it?

She knows it Kantos Kan and repulses me only because she is promised to Sab Than'

The splendid fellow sprang to his feet and grasping me by the shoulder raised his sword on high exclaiming

And had the choice been left to me I could not have chosen a more fitting mate for the first princess of Barsoom Here is my hand upon your shoulder, John Carter and my word that Sab Than shall go out at the point of my sword for the sake of my love for Helium for Dejah Thoris and for you This very night I shall try to reach his quarters in the palace

"I only need to pass these guards and I can do it I know a secret entrance to the palace through the pinnacle of the highest tower I fell upon it by chance one day as I was passing above the palace on patrol duty If I can reach the roof of the barracks and get my machine I can be in Sab Than's quarters in five minutes but how am I to escape from this building guarded as you say it is?"

'Go to the roof of this building, Kantos Kan, and wait me there'

Without stopping to explain my plans I retraced my way to the street and hastened to the barracks I did not dare to enter the building, filled as it was with members of the air-scout squadron, who, in common with all Zodanga were on the lookout for me

The building was an enormous one rearing its lofty head fully a thousand feet into the air It was a long climb up the face of the building, but there was no other way and so I essayed the task The fact that Barsoomian architecture is extremely ornate made the feat much simpler than I had anticipated, since I found ornamental ledges and projections which fairly formed a perfect ladder for me all the way to the eaves of the building Here I met my first real obstacle The eaves projected nearly twenty feet from the wall to which I clung, and though I encircled the great building I could find no opening through them

There was one slight, desperate chance and that I decided I must take —it was for Dejah Thoris, and no man has lived who would not risk a thousand deaths for such as she

Clinging to the wall with my feet and one hand I unloosened one of the long leather straps of my trappings at the end of which dangled a great hook by which air sailors are hung to the sides and bottoms of their craft for various purposes of repair, and by means of which landing parties are lowered to the ground from the battleships.

I swung this hook cautiously to the roof several times before it finally found lodgment; gently I pulled on it to strengthen its hold, but whether it would bear the weight of my body I did not know. It might be barely caught upon the very outer verge of the roof, so that as my body swung out at the end of the strap it would slip off and launch me to the pavement a thousand feet below

TO BE CONTINUED

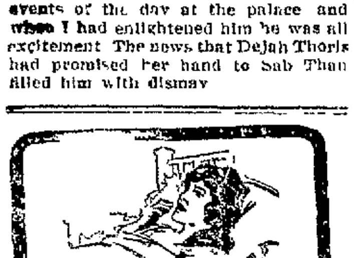
Sleep?
Does a dry cough keep you awake?
KEMP'S BALSAM
will stop the tickle that makes you cough
GUARANTEED

It's Good for Children.

Mrs C E Schwab 1007 14th St Canton, Ohio writes 'We use Foley's Honey and Tar for coughs and find it one of the best remedies on the market, especially good for children's coughs, as it does not contain any drug that is harmful ' Serious sickness often follows lingering colds Hard coughing racks a child's body and disturbs strength-giving sleep, and the poisons weaken the system so that disease cannot be warded off Take Foley's in time, Sold everywhere —Adv.

Bad Cold and Cough Cured by Chamberlain's Cough Remedy.

Several years ago C D Glass, Gardiner Me contracted a severe cold and cough He tried various medicines but instead of getting well he kept adding to it by contracting fresh colds Nothing he had taken for it was of any permanent benefit until a druggist advised him to try Chamberlain's Cough Remedy He says "I was completely cured by this remedy and have since always turned to it when I had a cold and soon find relief —Adv

Hunting Bargains?

If so, read our advertising columns. you will find them.

The Sporting World

FOUR TEAM LEAGUE FORMED AT BALTIMORE & OHIO "Y"; BOYS SHOW MUCH INTEREST

Schedule Will Be Drawn Up Immediately; Junior Team To Be Selected Also.

W. P. I. A. LEAGUE GAME

The boys league at the Y M C A took a step ahead yesterday when four teams to fight for the pennant this season were elected Each team has at least eight men to select from and are seemingly very evenly divided This gives promise of a stiff season ahead for the dribblers

The teams will probably carry the same names as last season although this is optional with the players themselves Captains will be elected either Friday or next week by the players on each team Some of these were practically decided upon yesterday afternoon immediately after the four quintets were chosen

The youngsters are getting into fairly good shape and some effort will now be directed towards the development of an aggregation to represent the "Y" in junior contests Two Uniontown teams are after a game with the locals and a date will likely be arranged in the near future

The boys are showing great enthusiasm over the league this season In practice games yesterday following the selection of the teams there was as much rivalry as will be found in the middle of the schedule

The Sponsors club of Company D plays the Kelly & Jones girls team at the Armory tonight The game will be the first big floor event put on by the girls this season Almost the entire local team is made up of former high school players

* * * *

High school holds its last practice tonight previous to the game tomorrow evening with Braddock The game will be the first in the W P I A. League

* * * *

If high school combines the speed and fight shown in the second half of the St Vincents game last Saturday Braddock will have a tough row to hoe

Use our classified advertisements

SCHEDULE COMPLETE FOR DICKERSON RUN LEAGUE

The Y M C A Bowling league of Dickerson Run will open its season next Monday January 10 Six teams have been entered in the league including Vanderbilt Dickerson Run East Liberty Red Sox Dawson and Shop Track A trophy will be awarded the winning team at the end of the season and the name of the team with the names of the players will be engraved on it The schedule follows

January.

10 Dawson vs Red Sox
12 Vanderbilt vs Shop Track
14 Dickerson Run vs East Liberty
17 Shop Track vs Dickerson Run
19 Dawson vs East Liberty
21 Red Sox vs Vanderbilt
24 Shop Track vs East Liberty
26 Dawson vs Vanderbilt
28 Red Sox vs Dickerson Run
31 Shop Track vs Dawson

February

2 Vanderbilt vs Dickerson Run
4 East Liberty vs Red Sox
7 Vanderbilt vs East Liberty
9 Dawson vs Dickerson Run
11 Red Sox vs Shop Track
14—Dawson vs Red Sox
16 Vanderbilt vs Shop Track
18 Dickerson Run vs East Liberty
21 Shop Track vs Dickerson Run
23 Dawson vs East Liberty
25—Red Sox vs Vanderbilt
28 Shop Track vs East Liberty

March

2 Dawson vs Vanderbilt
4 Red Sox vs Dickerson Run
7 Vanderbilt vs Dickerson Run
9 Dawson vs Shop Track
11—East Liberty vs Red Sox
14 Vanderbilt vs East Liberty
16 Dawson vs Dickerson Run
18—Red Sox vs Shop Track
21—Dickerson Run vs East Liberty
23 Dawson vs Red Sox
25—Vanderbilt vs Shop Track
28 Shop Track vs Dickerson Run
30—Dawson vs East Liberty

April

1—Red Sox vs Vanderbilt
4—Shop-Track vs East Liberty
6—Dawson vs Vanderbilt
8—Red Sox vs Dickerson Run
11—Vanderbilt vs Dickerson Run
13—Dawson vs Shop Track
15—East Liberty vs Red Sox
18—Vanderbilt vs East Liberty
20 Dawson vs Dickerson Run
22—Red Sox vs Shop Track

ARE YOU JUST HANGING ON?

Too Many People Feel Themselves Slipping and About to Drop

People everywhere complain they are worn out, weary beyond expression just hanging on It is a most discouraging condition The past few years have been a grilling experience If your nerves seem to have gone to smash, and the last drop of iron has apparently been burned out of the blood get a 1.00 box of Reolo and note the effect It may take a few days before you get up speed but the effect will be the greatest sensation you ever experienced It will take you back to the years when you ate like a boy slept like a log worked hard enjoyed it gloried in it and tackled it like play and got away with any task no matter what it gives a punch to your nerves puts a pink hue on pallid cheeks you feel great all over and look it If you are thin it will build you up to regular weight Intensify the vital processes give you quickness alertness and proof against exhaustion no matter how hard the task Ask any of the clerks at the Connellsville Drug Co store and any other leading drug store They have seen the results of Reolo with customers who were just hanging on but are now among the healthiest people they know —Adv

HEAVY CUTS MADE IN P. & L. E. FORCE AT DICKERSON RUN

Hundred Forty-two Men In Shops and Yards to Be Laid Off Jan. 9.

Special to The Courier

DICKERSON RUN Jan 6 Notices were posted at the Pittsburg & Lake Erie car shops yesterday that there would be a 50 per cent reduction of the force in the car shops and transportation yards to take effect January 9 This will mean the laying off of 142 men Last week there was a 25 per cent reduction of inspectors and repairmen in the transportation yards This makes a reduction of forces in the car department of 51 per cent No cause was given for the reduction It was not on account of work for the yards are full of cars needing repairs

T H Babcock Pittsburg & Lake Erie safety agent Pittsburg, was a business caller here yesterday

Miss Nellie Grey has returned to her studies at Beaver College after spending the Christmas holidays here with her parents Mr and Mrs W I Grey

J E McDonald was a Pittsburg business caller Tuesday

J H Wertz of Pittsburg was the guest of Dawson friends yesterday

Mrs Harry Slagle has returned to her home at Toledo O after spending a week here visiting relatives and friends

FOR HIRE
BUICK TOURING CAR
Owner Drives
TRI-STATE PHONE 258

Tomorrow—An Extraordinary SALE OF COATS

See Window Display

A One-Day Clearance of
High Grade Coats
Values Up to $49.50

So phenomenal has been the success of our sale of Coats at this price that our buyer, who is in the Eastern market, closed a deal with a leading manufacturer for their entire line of sample coats and which have just been received—and to be placed on sale tomorrow at $24.50 Choose from—

$24.50

Fur Trimmed and Plain Tailored Models

Broadcloths
Wool Velours
Warm Jerseys
Seal Plushes
Silvertones
Silvertip

Woman's and Misses' Suits at 1-2 PRICE AND LESS

Save Big Four STAMPS
A full Book of Big Four Stamps Pays $4.00 in merchandise or $3.00 in cash.

KOBACKERS
THE BIG STORE

A Woman's Right
is to enjoy good health. The secret of good health is chiefly to maintain normal activity of the stomach, bowels, liver, skin and kidneys.
BEECHAM'S PILLS
Largest Sale of Any Medicine in the World.
Sold everywhere.
In boxes, 10c., 25c.

Want Ads—1 Cent a Word.

WE ARE AGENTS FOR
KISSEL GRANT SIX
AND PILOT CARS
ACME AND
KISSEL TRUCKS
We Can Make Prompt Delivery
On Any of the Above
MUTUAL GARAGE
Both Phones

WHO WILL MANAGE YOUR ESTATE?

By making your will now and appointing the strong and efficient Title & Trust Co of Western Pennsylvania your Executor you insure that your estate will have good management

Ask us for any particulars you wish

Title and Trust Company of Western Pennsylvania
Connellsville

PATRONIZE THOSE WHO ADVERTISE

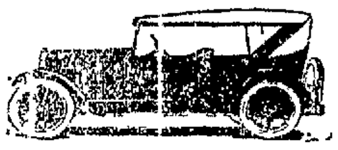

Scripps-Booth
—AND—
Nash Cars
—AND—
Trucks

The present best values in their price class Send for complete information

Keystone Motor Corporation
UNIONTOWN, PA.

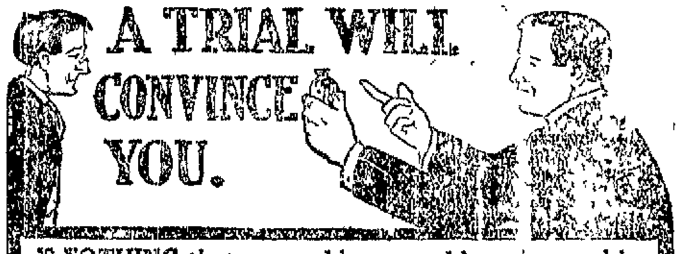
A TRIAL WILL CONVINCE YOU.

NOTHING that we could say would so thoroughly convince you of the value of Chamberlain's Tablets as a personal trial. We can tell you of thousands who have been permanently cured of chronic constipation, indigestion, biliousness, sick headache and disorders of the stomach and liver, but this will have little weight with you as compared to a personal trial. That always convinces.

Chamberlain's Tablets

The Manhattan Billiard & Bowling Parlors
ALL OPEN FOR BUSINESS AGAIN
Greatly enlarged, with 8 Pool Tables and 5 Alleys
Come and Meet Your Friends
—AT THE—
Basement of the Manhattan Cafe

J. B. KURTZ
NOTARY PUBLIC
AND REAL ESTATE
Meadow Lane
CONNELLSVILLE, PA.

Patronize those who advertise

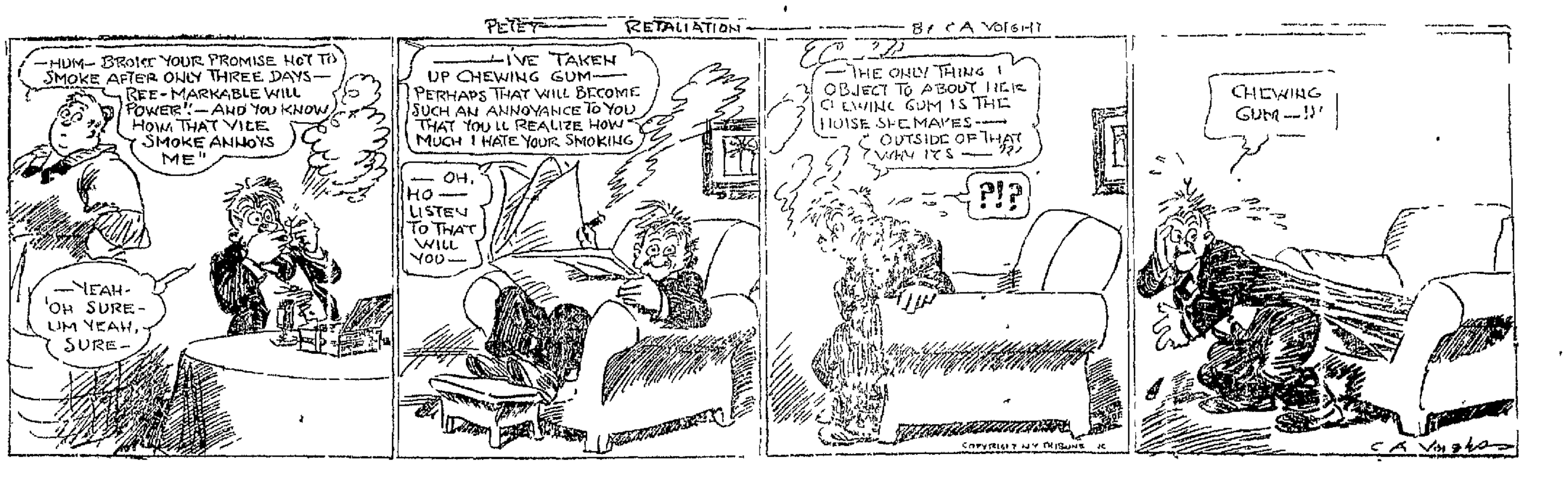
PETEY — RETALIATION — BY C A VOIGHT
—HUM— BROKE YOUR PROMISE NOT TO SMOKE AFTER ONLY THREE DAYS— REE-MARKABLE WILL POWER!—AND YOU KNOW HOW THAT VILE SMOKE ANNOYS ME"
—YEAH- 'OH SURE- UM YEAH, SURE-
—I'VE TAKEN UP CHEWING GUM— PERHAPS THAT WILL BECOME SUCH AN ANNOYANCE TO YOU THAT YOU'LL REALIZE HOW MUCH I HATE YOUR SMOKING
—OH, HO— LISTEN TO THAT WILL YOU—
—THE ONLY THING I OBJECT TO ABOUT HER CHEWING GUM IS THE NOISE SHE MAKES— OUTSIDE OF THAT WHY IT'S —
?!?
CHEWING GUM—!!'
COPYRIGHT N.Y. TRIBUNE
C A Voight

NEWS OF THE DAY AT MT. PLEASANT BRIEFLY RELATED

Funeral Services Held This Afternoon for John McAdams.

MANY ATTEND UNION SERVICES

Weather Doesn't Seem to Have Adverse Effect on Crowds Observing Week of Prayer; Babe Born to Mr. and Mrs. Chester Painter.

Special to The Courier.

MOUNT PLEASANT, Jan. 6—Funeral services were held this afternoon for John H. McAdams, in charge of Rev. E. J. Knox, pastor of the Methodist Episcopal church, of which he was a member. Interment was made in the Mount Pleasant cemetery. Mr. McAdams was a charter member of the organization which laid out the lots in the cemetery.

Weather Doesn't Interfere.

Despite the change in the weather last evening there was a very good attendance at the union prayer services held in the Methodist Episcopal church.

Daughter Born.

Mr. and Mrs. Chester Painter are the parents of a daughter, born at the Smithfield street home of Mrs. Painter's parents, Mr. and Mrs. William Smith.

Students Return.

Among the students who have returned to school after spending the holiday vacation here with their parents are: Margaret Cort, to Hackettstown, N. J.; Elizabeth Cowan, to Pennsylvania College for Women, Pittsburg; Gertrude Coldsmith, Mary Shumar and Charlotte Roye, to Indiana Normal; James McGee, Seeley Pigman and Edward and William Mullin, to State; Erskine and Robert Jones, to University of Virginia; Laird Schaub, to Franklin & Marshall; Matthew Shields, to W. & J.; Oliver Collins, to Kentucky Military school; Louis Sobray, to Bucknell; James Cowan, to the University of Pennsylvania; Evelyn Miller, to Beaver college; Henry Ramsey, Jr., to the University of West Virginia; Charles Williams, to University of Pittsburg; Charles Bossart, Jr., to Mercersburg, and Sara Smith to Wilson.

Personal Mention.

William Green has returned from Detroit, Mich., where he visited with friends.

Cut This Out—It Is Worth Money

Cut out this slip, enclose with 5c and mail it to Foley & Co., 2835 Sheffield Ave., Chicago, Ill., writing your name and address clearly. You will receive in return a trial package containing Foley's Honey and Tar Compound for coughs, colds and croup; Foley Kidney Pills for pains in sides and back; rheumatism, backache, kidney and bladder ailments; Foley Cathartic Tablets, a wholesome and thoroughly cleansing cathartic for constipation, biliousness, headaches, and sluggish bowels. Sold everywhere. —Adv.

For a Persistent Cough.

Some years ago H. P. Burbage, a student at law in Greenville, S. C., had been troubled for a long while with a persistent cough which he says, "greatly alarmed me, causing me to fear that I was in the first stage of consumption." Having seen Chamberlain's Cough Remedy advertised he concluded to try it. "I soon felt a remarkable change and after using two bottles of the small size was permanently cured."—Adv.

SPRAYING OLD ORCHARDS BRINGS GREAT RESULTS

Many Fayette county farmers can profit by the experience of two Carbon countians who had to go to their neighbors to obtain their family apple supply. Both had ancient apple orchards on their farms which they counted as so much dead wood. But last spring they were persuaded to use the ordinary sprays for the control of insect pests and diseases. As a result, A. M. Diehl harvested a crop of 1,850 bushels from a fair sized orchard, and C. A. Sensinger marketed 950 bushels of first-class apples from a 50-year-old orchard.

Another carbon county farmer, Q. E. Hahn of East Mauch Chunk, had an orchard that was 35 years old with a five-year average yield of only 125 bushels. He also sprayed and gathered 2,250 bushels of 95 per cent perfect apples which netted him a clear profit of almost $2,000. Professor H. E. Hodgkiss of State college, plant insect specialist, asserts that there is much money to be obtained from old Pennsylvania orchards, and in the near future will be able to announce the results of similar experiments conducted last year in 25 orchards in 12 counties.

Who th. Paronize ?

Those who advertise in this paper.

Don't Put Them Into Water

No need to dissolve Dill's Digesters

Swallow Them

No need to dissolve Dill's Digesters. *Swallow them* whole and get immediate relief from indigestion. Ask for Dill's Digesters. At drug stores—25 cents.

DILL'S DIGESTERS

Made by Dill Company, Norristown, Pa., makers of Dill's Balm of Life.

A SUFFERER FROM GENERAL DEBILITY TRIED HYPO-COD AND VERY QUICKLY HELPED

Appetite, Digestion Good; Strength Has Returned. Sleeps Good Again.

COUGH AND COLD ALSO LEFT HER

"I suffered from general debility and a rundown condition. My symptoms were somewhat varied. I took cold easily, in fact, I nearly always had a cold. My stomach was out of order a great deal—this affected my liver and I would get dizzy spells and spots would come before my eyes. I was very nervous, my nerves were in such a condition that I could not sleep and I rarely got a good night's rest. My back hurt. I had pains across my side. My appetite was poor and what I did eat gave me very little strength. I was weak and tired all the time.

"I feel like a different woman since I began to use Earle's Hypo-Cod. It has benefitted me wonderfully. I have now used three bottles of Hypo-Cod and my appetite has come back. I sleep good and get up rested and refreshed in the morning. My strength has increased and I seem to be gaining every day. The pains in my back and side have gone and that is certainly some relief. My nerves are stronger. My stomach rarely gives me any trouble now and I can eat most anything that is good to eat without it hurting me. I have no more dizzy spells, my color has improved. The cold and cough and kindred symptoms have disappeared and I don't seem to be so susceptible to colds as I was.

"I give Hypo-Cod all the credit for my improved condition. I have nothing but the highest praise for this sterling remedy. I believe it will benefit anyone in a rundown condition," declared Grace Furley, S. Harrison Ave., Chambersburg, Pa.

People who have coughs and colds are weak, rundown. They are in prime condition to catch even more serious sickness. They should at once rid their system of the congestion, cough and cold and then fortify and increase their disease resisting vitality. Everyone should take a tonic at this season of the year. Sickness is too expensive. Drop in at the drug store tonight and take a bottle of Earle's Hypo-Cod home with you.

Earle's Hypo-Cod is sold here by all good druggists and the leading druggists in all nearby towns.— Adv.

THE WEEK-END BAG

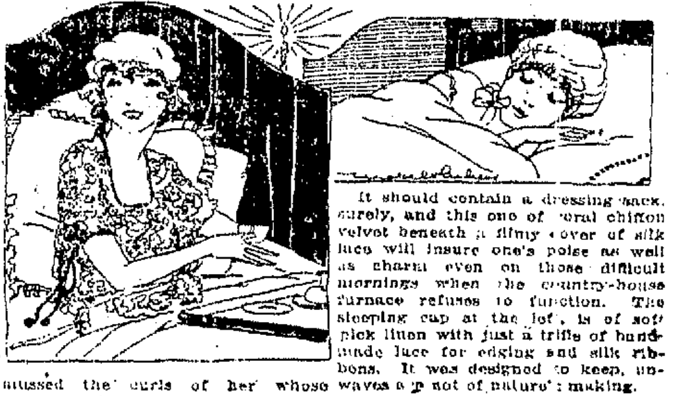

It should contain a dressing sack, surely, and this one of coral chiffon velvet beneath a filmy cover of silk lace will insure one's poise as well as charm even on those difficult mornings when the country-house furnace refuses to function. The sleeping cap at the left, is of soft pink linen with just a trifle of handmade lace for edging and silk ribbons. It was designed to keep unmussed the curls of her whose waves are not of nature's making.

SALTS IF BACKACHY AND KIDNEYS HURT

Stop Eating Meat for a While if Your Bladder Is Troubling You.

When you wake up with backache and dull misery in the kidney region it generally means you have been eating too much meat, says a well-known authority. *Meat forms uric acid which* overworks the kidneys in their effort to filter it from the blood and they *become sort of paralyzed and loggy.* When your kidneys get sluggish and clog you must relieve them, like you relieve your bowels; *removing the* body's urinous waste, else you have backache, sick headache, dizzy spells; your stomach sours, tongue is coated, and when the weather is bad you have rheumatic twinges. The urine is cloudy, full of sediment; channels often get sore, water scalds and you are obliged to seek relief two or three times during the night.

Either consult a good, reliable physician at once or get from your pharmacist about four ounces of Jad Salts; take a tablespoonful in a glass of water before breakfast for a few days and your kidneys will then act fine. This famous salts is made from the acid of grapes and lemon juice, combined with lithia, and has been used for generations to clean and stimulate sluggish kidneys, also to neutralize acids in urine so it no longer irritates, thus ending bladder weakness.

Jad Salts is a life saver for regular meat eaters. It is inexpensive, cannot injure and makes a delightful, effervescent lithia-water drink.—Advd.

STOMACH ULCER GONE SUFFERED 16 YEARS

Says His Stomach Is Perfect Now, and His Weight Has Increased.

"I had ulcers of the stomach so bad that I was sent to the hospital. Treatment there finally got me on my feet, but in a few days I was down again.

"You said you wouldn't guarantee Milks Emulsion to cure a bad case of ulcers of the stomach, but I tried it anyway. If it does the work for others as it did for me you ought not to be backward about any case of stomach ulcers. I have now taken 12 bottles and my stomach is in perfect condition. I feel better and weigh more than I have for 16 years, and I have had stomach trouble all of that time."—*L. S. Walker, Greenleaf, Kan.*

Thousands of people who have suffered agony from chronic stomach trouble in its worst forms have been promptly relieved and soon restored to perfect health by Milks Emulsion. A trial will show, and a trial costs nothing.

Milks Emulsion is a pleasant, nutritive food and a corrective medicine. It restores healthy, natural bowel action, doing away with all need of pills and physics. It promotes appetite and quickly puts the digestive organs in shape to assimilate food. As a builder *of flesh and strength*, Milks Emulsion is strongly recommended to those whom sickness has weakened, and is a powerful aid in resisting and repairing the effects of wasting diseases. Chronic stomach trouble and constipation are promptly relieved.

This is the only solid emulsion made, and so palatable that it is eaten with a spoon like ice cream.

No matter how severe your case, you are urged to try Milks Emulsion under this guarantee—**Take six bottles home** with you, use it according to directions and if not satisfied with the results, your money will be promptly refunded. Price 75c and $1.50 per bottle. The Milks Emulsion Co., Terre Haute, Ind. Sold by druggists everywhere.—Adv.

Confluence

CONFLUENCE, Jan. 5—Largely attended was the *funeral* of Jodi Show, held in the Baptist church, West Side, yesterday.

Alfred Younkin has returned to his home in Pittsburg after a visit of several days here with his parents, Mr. and Mrs. J. C. Younkin.

C. M. Cunningham has completed installing a hot water heating system and bath in his West Side residence.

Mr. and Mrs. William Reiber have returned from a several days' visit with friends at Meyersdale.

Mr. and Mrs. E. K. Fisher of Connellsville were here yesterday attending the funeral of their uncle, Jodi Show.

Dr. M. M. Brooks has returned from a visit to Uniontown.

W. S. Rafferty of Ohiopyle, accompanied by his little daughter, was here on business yesterday.

Moses Weaver of Holsopple was a business visitor here yesterday.

Frank Barnworth of Johnson Chapel was among the business visitors here yesterday.

Albert Woodmency of Bear Run was in town yesterday visiting friends.

Mr. and Mrs. Cyrus Show of Ohiopyle were among those who attended the funeral of their uncle, Jodi Show.

Patronize those who advertise.

QUICK! STOP INDIGESTION

Pain in Stomach, Sourness, Gases and Acidity relieved with "Pape's Diapepsin"

Your upset stomach will feel fine! No waiting! When your meals don't fit and you feel uncomfortable; when you belch gases, acids or raise sour undigested food. When you feel lumps of indigestion pain, heartburn or headache from acidity, just eat a tablet of harmless and reliable Pape's Diapepsin and the stomach distress is gone.

Millions of people know the magic of Pape's Diapepsin as an antacid. They know that most indigestion and disordered stomach are from acidity. The relief comes quickly, no disappointment, and the cost is so little, too. Pape's Diapepsin helps regulate your stomach so you can eat favorite foods without fear.—Adv.

Ohiopyle.

OHIOPYLE, Jan. 5—Lincoln Tressler and daughter, Helen, were among the Connellsville callers Tuesday.

Mrs. Judson Wolfe spent Tuesday the guest of relatives in Connellsville.

George Eaton left Tuesday for Cleveland, O., after the past week spent here.

Miss Gertrude McKee left yesterday to spend a few months with relatives in Pittsburg.

Miss Anna Cox is spending a few days with Mill Run friends.

Hugh Lyons left for Pittsburg on Tuesday.

Mr. and Mrs. Charles Stark were among the Connellsville callers yesterday.

Mr. and Mrs. Cyrus Show spent Tuesday calling on relatives at Confluence.

Mr. and Mrs. White were among the Connellsville callers Tuesday evening.

Mrs. Harry Johnson of Bear Run was a caller here yesterday.

Freeman Davis was a business caller at Cumberland, Md., yesterday.

Charles Lee was a caller in town yesterday.

P. F. Hall was a caller in town yesterday.

Use our classified advertisements.

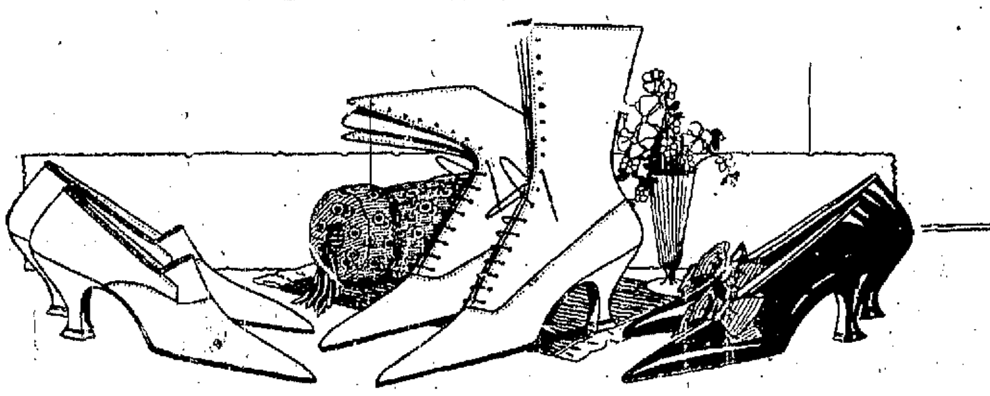

Save 25% on Shoes

Every Shoe, Slipper or Oxford 25% Off

Many Lots Half Price or Less

All Women's, Misses' and Children's Shoes, Slippers and Oxfords in Our Semi-Annual Shoe Clearance Formerly

$16.00 -	now $12.00	$ 7.00 -	now $ 5.25
$15.00 -	now $11.25	$ 6.00 -	now $ 4.50
$12.50 -	now $ 9.38	$ 5.00 -	now $ 3.75
$10.00 -	now $ 7.50	$ 4.00 -	now $ 3.00
$ 8.50 -	now $ 6.38	$ 3.00 -	now $ 2.25

Felt Slippers for Women and Children 25% Off

—at $1.50

—comes one large lot ladies' black lace or button shoes in all leather or leather with cloth top styles, high or low heels, sizes 2 to 4. An excellent quality for general wear and exceptionally good looking for any moderate price. An especial bargain for women who wear small sizes.

—at $4.95

—comes a large lot of ladies' lace shoes, black only, high or low heels and all sizes and widths. All the good leathers and styles are shown and, for such a low price no better shoe will be found anywhere. This is an extra special.

—at $5.15

—comes one lot of ladies' lace shoes in black and tan, with high or low heels. Many styles are shown and practically all sizes and lasts in the lot, but broken sizes in the various styles. Here are the greatest bargains of the sale.

All Men's and Boys' Shoes, Oxfords and Slippers

Reduced 25%

Men's $15.00 Shoes	now $11.25	Boys' $ 8.00 Shoes	now $ 6.00
Men's $12.50 Shoes	now $ 9.38	Boys' $ 7.00 Shoes	now $ 5.25
Men's $10.00 Shoes	now $ 7.50	Boys' $ 6.00 Shoes	now $ 4.50
Men's $ 8.50 Shoes	now $ 6.38	Boys' $ 5.00 Shoes	now $ 3.75

—at $3.45

comes one lot of men's lace or button shoes in patent leather or dull leather, not all sizes in all styles, but about all sizes and lasts in the lot. Many of these shoes are being sold at less than the cost of manufacturing them today, some being scarcely half their cost to us.

Boys' Shoes

Lot boys' black dress shoes, mostly English lasts, sizes 2½ to 5, the pair $4.15

Lot youths' black dress shoes, English lasts, sizes 1 and 2, the pair $3.45

Lot little gents' dress shoes, sizes 9 to 13½, the pair $2.95

—at $4.95

—comes one large lot of men's lace shoes in black or tan calf and kid, English, or Blucher styles; all sizes 6 to 11 and all widths B to E. The completeness of the size and style range making this group of especial interest.

And Gold Bond Stamps Add 4% to All Other Savings.

WRIGHT-METZLER CO

FREE TO Pile Sufferers

Don't Be Cut—Until You Try This New Home Cure That Anyone Can Use Without Discomfort or Loss of Time. Simply Chew Up a Pleasant Tasting Tablet Occasionally and Rid Yourself of Piles.

LET ME PROVE THIS FREE.

My internal method for the treatment and permanent relief of piles is the correct one. Thousands upon thousands of grateful letters testify to this, and I want you to try this method at my expense.

No matter whether your case is of long standing or recent development, whether it is chronic or acute, whether it is occasional or permanent, you should send for this free trial treatment.

No matter where you live—no matter what your age or occupation—if you are troubled with piles, my **method** will relieve you promptly.

I especially want to send it to those apparently hopeless cases where all forms of ointments, salves and other local applications have failed.

I want you to realize that my method of treating piles is the one most dependable treatment.

This liberal offer of free treatment is too important for you to **neglect** a single day. Write now. Send no money. Simply mail the coupon—but do this now—TODAY.

FREE PILE REMEDY

E. R. Page,
357A Page Bldg., Marshall, Mich.
Please send free trial of your Method to:

....
....
....

Start the New Year Right
By advertising in The Daily Courier.

Hats for Mid-Season

Just in Today

LIKE a promise of Spring with their foliage and flowers—but not spring hats—these "Mid-Season Millinery Modes" come as such a welcome relief to women and girls already tired of their winter chapeaux and eager for a change. Satin, ribbon and taffeta, because of their crisp newness and gorgeously brilliant colorings are favored fabrics, with embroidery, beading, feathers and flowers as popular trimmings. Batavia braid is also seen frequently.

For best from now until Easter, everyone will want one of these lovely new styles.

The Millinery Salon

Crawford Avenue—Second Floor

WRIGHT-METZLER CO

CONTINUOUS SERVICE PLUMBING HEATING SINCE 1878

F. T. EVANS ESTATE
BOTH PHONES

UNION NATIONAL BANK OF CONNELLSVILLE, PA. (WESTSIDE)

Suppose Burglars Should Come

and enter your house tonight, would your valuables be safe? You are sure of absolute protection when you put your valuables in our vault, where you can rent a Safe Deposit Box for $1.50 and up per year.

Union National Bank
CONNELLSVILLE, PA.